Honeywell | Honeywell Sensing and Productivity Solutions

Image may be representation. See specifications for product details.

CSNX1000M-211

Part Number:	CSNX1000M-211
Manufacturer/Brand:	Honeywell Sensing and Productivity Solutions
Product description	CURRENT SENSOR
Datasheets:	CSNX1000M-211.pdf
RoHs Status	Lead free / RoHS Compliant
Stock Condition	4658 pcs stock
Ship From	Hong Kong
Shipment Way	DHL/Fedex/TNT/UPS/EMS

REQUEST FOR QUOTATION

Specifications of CSNX1000M-211

PART NUMBER	CSNX1000M-211
MANUFACTURER	Honeywell Sensing and Productivity Solutions
DESCRIPTION	CURRENT SENSOR
LEAD FREE STATUS / ROHS STATUS	Lead free / RoHS Compliant
QUANTITY AVAILABLE	4658 pcs
DATA SHEET	CSNX1000M-211.pdf
VOLTAGE - SUPPLY	4.75 V ~ 5.25 V
SERIES	CSN
SENSOR TYPE	Magnetoresistive, Open Loop
SENSITIVITY	-
RESPONSE TIME	0.2µs
POLARIZATION	Bidirectional
PACKAGE / CASE	8-DIP Module
OUTPUT	Ratiometric, Current
OPERATING TEMPERATURE	-40°C ~ 85°C
NUMBER OF CHANNELS	3
MOUNTING TYPE	Through Hole
LINEARITY	±0.1%
LEAD FREE STATUS / ROHS STATUS	Lead free / RoHS Compliant
FREQUENCY	DC ~ 200kHz
FOR MEASURING	AC/DC
DETAILED DESCRIPTION	Current Sensor 8A, 12A, 25A (Selectable) 3 Channel Magnetoresistive, Open Loop Bidirectional 8-DIP Module
CURRENT - SUPPLY (MAX)	12mA
CURRENT - SENSING	8A, 12A, 25A (Selectable)
ACCURACY	±0.24%

Related Tags

Honeywell Sensing and Productivity Solutions CSNX1000M-211	CSNX1000M-211 Distributor	CSNX1000M-211 Supplier
CSNX1000M-211 Price	CSNX1000M-211 Pictures	CSNX1000M-211 Image
CSNX1000M-211 PDF Datasheet	CSNX1000M-211 Download Datasheet	CSNX1000M-211 Datasheet
CSNX1000M-211 Stock	Buy CSNX1000M-211	Buy Honeywell Sensing and Productivity Solutions CSNX1000M-211
Honeywell Sensing and Productivity Solutions CSNX1000M-211	Honeywell Sensing and Productivity Solutions Supplier	Honeywell Sensing and Productivity Solutions Distributor
Honeywell Sensing and Productivity Solutions CSNX1000M-211	HONEYWELL CSNX1000M-211	Honeywell Sensing and Control EMEA CSNX1000M-211
Honeywell Sensing and Productivity Solutions T&M CSNX1000M-211		

Related Products

CSNR161-004
Manufacturers: Honeywell Sensing and Productivity Solutions
Description: SENSOR CURRENT HALL 200A AC/DC
In stock: 4027 pcs
RFQ

CSNR161
Manufacturers: Honeywell Sensing and Productivity Solutions
Description: SENSOR CURRENT HALL 200A AC/DC
In stock: 2114 pcs
RFQ

CSNS300F
Manufacturers: Honeywell Sensing and Productivity Solutions
Description: SENSOR CURRENT HALL 600A AC/DC
In stock: 536 pcs
RFQ

CSNX25
Manufacturers: Honeywell Sensing and Productivity Solutions
Description: SENSOR CURRENT MR 56A AC/DC
In stock: 2045 pcs
RFQ

CSNR151-004
Manufacturers: Honeywell Sensing and Productivity Solutions
Description: SENSOR CURRENT HALL 200A AC/DC
In stock: 6094 pcs
RFQ

CSNT651-001
Manufacturers: Honeywell Sensing and Productivity Solutions
Description: SENSOR CURRENT HALL 150A AC/DC
In stock: 2130 pcs
RFQ

CSNR161-002
Manufacturers: Honeywell Sensing and Productivity Solutions
Description: SENSOR CURRENT HALL 200A AC/DC
In stock: 5007 pcs
RFQ

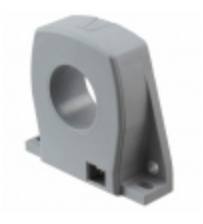

CSNS300M
Manufacturers: Honeywell Sensing and Productivity Solutions
Description: SENSOR CURRENT HALL 600A AC/DC
In stock: 900 pcs
RFQ

CSNX1000M-201
Manufacturers: Honeywell Sensing and Productivity Solutions
Description: CURRENT SENSOR
In stock: 6941 pcs
RFQ

CSNX1000M-101
Manufacturers: Honeywell Sensing and Productivity Solutions
Description: CURRENT SENSOR
In stock: 3572 pcs
RFQ

CSNT651
Manufacturers: Honeywell Sensing and Productivity Solutions
Description: SENSOR CURRENT HALL 150A AC/DC
In stock: 1915 pcs
RFQ

CSNR151-002
Manufacturers: Honeywell Sensing and Productivity Solutions
Description: SENSOR CURRENT HALL 200A AC/DC
In stock: 3721 pcs
RFQ

Copyright © 2020 Reliable Distributor of Electronic Components

E-mail: Info@infinity-electronic.com
Address: 17F, Gaylord Commercial Building, 114-118 Lockhart Road, Wan Chai, Hong Kong