Diodes Incorporated

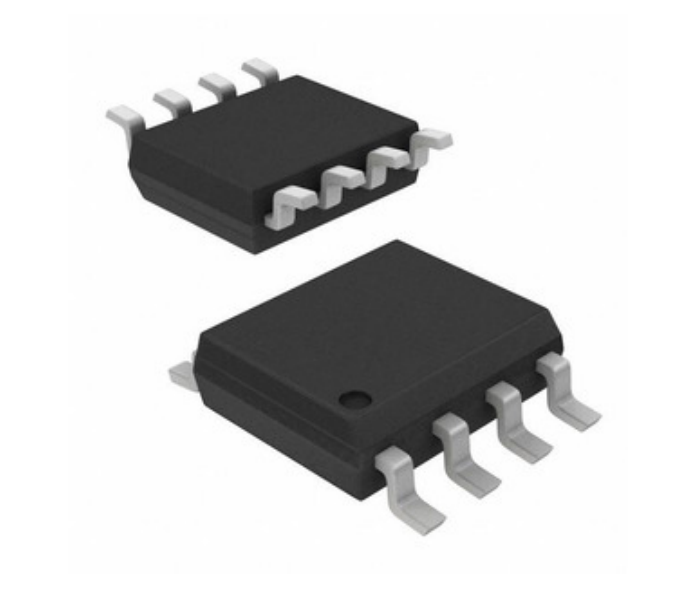

Image may be representation. See specifications for product details.

PI6C10804WE

Part Number:	PI6C10804WE
Manufacturer/Brand:	Diodes Incorporated
Product description	IC CLK BUFFER 1:4 180MHZ 8SOIC
Datasheets:	PI6C10804WE.pdf
RoHs Status	Lead free / RoHS Compliant
Stock Condition	62003 pcs stock
Ship From	Hong Kong
Shipment Way	DHL/Fedex/TNT/UPS/EMS

REQUEST FOR QUOTATION

Specifications of PI6C10804WE

PART NUMBER	PI6C10804WE
MANUFACTURER	Diodes Incorporated
DESCRIPTION	IC CLK BUFFER 1:4 180MHZ 8SOIC
LEAD FREE STATUS / ROHS STATUS	Lead free / RoHS Compliant
QUANTITY AVAILABLE	62003 pcs
DATA SHEET	PI6C10804WE.pdf
VOLTAGE - SUPPLY	1.4 V ~ 2.7 V
TYPE	Fanout Buffer (Distribution)
SUPPLIER DEVICE PACKAGE	8-SOIC
SERIES	-
RATIO - INPUT:OUTPUT	1:4
PACKAGING	Tube
PACKAGE / CASE	8-SOIC (0.154", 3.90mm Width)
OUTPUT	LVCMOS, LVTTL
OPERATING TEMPERATURE	-40°C ~ 85°C
NUMBER OF CIRCUITS	1
MOUNTING TYPE	Surface Mount
MOISTURE SENSITIVITY LEVEL (MSL)	1 (Unlimited)
LEAD FREE STATUS / ROHS STATUS	Lead free / RoHS Compliant
INPUT	LVCMOS, LVTTL
FREQUENCY - MAX	180MHz
DIFFERENTIAL - INPUT:OUTPUT	No/No
DETAILED DESCRIPTION	Clock Fanout Buffer (Distribution) IC 1:4 180MHz 8-SOIC (0.154", 3.90mm Width)
BASE PART NUMBER	PI6C10804

Related Tags

Diodes Incorporated PI6C10804WE	PI6C10804WE Distributor	PI6C10804WE Supplier
PI6C10804WE Price	PI6C10804WE Pictures	PI6C10804WE Image
PI6C10804WE PDF Datasheet	PI6C10804WE Download Datasheet	PI6C10804WE Datasheet
PI6C10804WE Stock	Buy PI6C10804WE	Buy Diodes Incorporated PI6C10804WE
Diodes Incorporated PI6C10804WE	Diodes Incorporated Supplier	Diodes Incorporated Distributor
Diodes Incorporated PI6C10804WE	Diodes Inc PI6C10804WE	Pericom Semiconductor PI6C10804WE
Zetex Semiconductors (Diodes Incorporated) PI6C10804WE		

Related Products

PI6C10807HEX
Manufacturers: Diodes Incorporated
Description: IC CLK BUFF 1:10 250MHZ 20SSOP
In stock: 145819 pcs
RFQ

PI60-04-FPIZ

Manufacturers: Vicor
Description: FIXED IND 125NH 55A 0.5 MOHM SMD
In stock: 3885 pcs
RFQ

PI60-05-FPIZ

Manufacturers: Vicor
Description: FIXED IND 150NH 40A 0.5 MOHM SMD
In stock: 6770 pcs
RFQ

PI6C10810HE
Manufacturers: Diodes Incorporated
Description: IC CLK BUFF 1:10 250MHZ 20SSOP
In stock: 79301 pcs
RFQ

PI6C10807LE

Manufacturers: Diodes Incorporated
Description: IC CLK BUF 1:10 250MHZ 20TSSOP
In stock: 4511 pcs
RFQ

PI6C10807HE
Manufacturers: Diodes Incorporated
Description: IC CLK BUFF 1:10 250MHZ 20SSOP
In stock: 64033 pcs
RFQ

PI6C10806BLEX
Manufacturers: Diodes Incorporated
Description: IC CLK BUFFER 1:6 160MHZ 16TSSOP
In stock: 121251 pcs
RFQ

PI60-02-FPIZ

Manufacturers: Vicor
Description: FIXED IND 80NH 90A 0.5 MOHM SMD
In stock: 5079 pcs
RFQ

PI6C10806BLE
Manufacturers: Diodes Incorporated
Description: IC CLK BUFFER 1:6 160MHZ 16TSSOP
In stock: 57130 pcs
RFQ

PI6C10810HEX
Manufacturers: Diodes Incorporated
Description: IC CLK BUFF 1:10 250MHZ 20SSOP
In stock: 138705 pcs
RFQ

PI6C10804WEX

Manufacturers: Diodes Incorporated
Description: IC CLK BUFFER 1:4 180MHZ 8SOIC
In stock: 130440 pcs
RFQ

PI6C10806LE
Manufacturers: Diodes Incorporated
Description: IC CLK BUFFER 1:6 250MHZ 16TSSOP
In stock: 3481 pcs
RFQ

Copyright © 2020 Reliable Distributor of Electronic Components

E-mail: Info@infinity-electronic.com
Address: 17F, Gaylord Commercial Building, 114-118 Lockhart Road, Wan Chai, Hong Kong