Diodes Incorporated

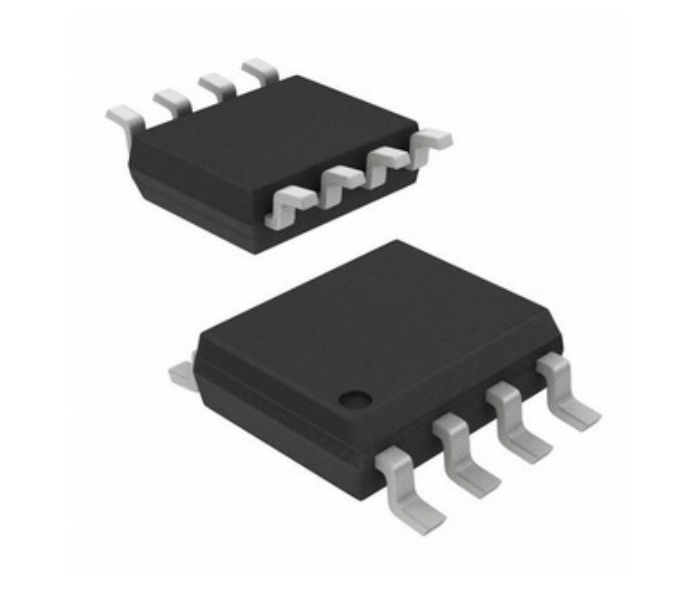

Image may be representation. See specifications for product details.

ZLNB253N8TC

Part Number:	ZLNB253N8TC
Manufacturer/Brand:	Diodes Incorporated
Product description	MUX DUAL TONE SWITCH 8SOIC
Datasheets:	
RoHs Status	Lead free / RoHS Compliant
Stock Condition	42371 pcs stock
Ship From	Hong Kong
Shipment Way	DHL/Fedex/TNT/UPS/EMS

REQUEST FOR QUOTATION

Specifications of ZLNB253N8TC

PART NUMBER	ZLNB253N8TC
MANUFACTURER	Diodes Incorporated
DESCRIPTION	MUX DUAL TONE SWITCH 8SOIC
LEAD FREE STATUS / ROHS STATUS	Lead free / RoHS Compliant
QUANTITY AVAILABLE	42371 pcs
DATA SHEET	
SUPPLIER DEVICE PACKAGE	8-SOP
SERIES	-
SECONDARY ATTRIBUTES	With Dual Tone and Polarity Switch
RF TYPE	LNB, DiSEqC™ , STBs
PACKAGING	Tape & Reel (TR)
PACKAGE / CASE	8-SOIC (0.154", 3.90mm Width)
MOISTURE SENSITIVITY LEVEL (MSL)	1 (Unlimited)
LEAD FREE STATUS / ROHS STATUS	Lead free / RoHS Compliant
FUNCTION	Multiplex Controller
FREQUENCY	-
DETAILED DESCRIPTION	RF IC Multiplex Controller LNB, DiSEqC™ , STBs With Dual Tone and Polarity Switch 8-SOP

Related Tags

Diodes Incorporated ZLNB253N8TC	ZLNB253N8TC Distributor	ZLNB253N8TC Supplier
ZLNB253N8TC Price	ZLNB253N8TC Pictures	ZLNB253N8TC Image
ZLNB253N8TC PDF Datasheet	ZLNB253N8TC Download Datasheet	ZLNB253N8TC Datasheet
ZLNB253N8TC Stock	Buy ZLNB253N8TC	Buy Diodes Incorporated ZLNB253N8TC
Diodes Incorporated ZLNB253N8TC	Diodes Incorporated Supplier	Diodes Incorporated Distributor
Diodes Incorporated ZLNB253N8TC	Diodes Inc ZLNB253N8TC	Pericom Semiconductor ZLNB253N8TC
Zetex Semiconductors (Diodes Incorporated) ZLNB253N8TC		

Related Products

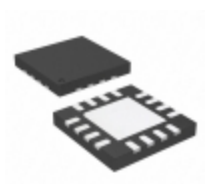

ZLNB2016JA16TC
Manufacturers: Diodes Incorporated
Description: IC CTRLR U-QFN3030-16
In stock: 257525 pcs
RFQ

ZLNB2012Q16TC
Manufacturers: Diodes Incorporated
Description: MUX DUAL DUAL H/V TONE SW 16QSOP
In stock: 5282 pcs
RFQ

ZLNB2010Q20TC
Manufacturers: Diodes Incorporated
Description: MUX DUAL DUAL H/V TONE SW 20QSOP
In stock: 5351 pcs
RFQ

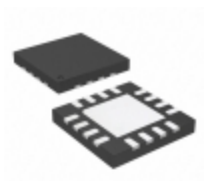

ZLNB2015JA16TC
Manufacturers: Diodes Incorporated
Description: IC CTRLR U-QFN3030-16
In stock: 178159 pcs
RFQ

ZLNB2006Q20TC
Manufacturers: Diodes Incorporated
Description: MUX DUAL DUAL H/V TONE SW 20QSOP
In stock: 5853 pcs
RFQ

ZLNB2004Q16TC
Manufacturers: Diodes Incorporated
Description: MUX DUAL DUAL H/V TONE SW 16QSOP
In stock: 3943 pcs
RFQ

ZLNB2010Q16TC
Manufacturers: Diodes Incorporated
Description: IC MUX CTLR H/V TONE SW 16-QSOP
In stock: 3498 pcs
RFQ

ZLNB2003Q16TC
Manufacturers: Diodes Incorporated
Description: MUX DUAL DUAL H/V TONE SW 16QSOP
In stock: 6283 pcs
RFQ

ZLNB2005Q16TC
Manufacturers: Diodes Incorporated
Description: MUX DUAL DUAL H/V TONE SW 16QSOP
In stock: 4805 pcs
RFQ

ZLNB2312Q16TC
Manufacturers: Diodes Incorporated
Description: IC MUX CTLR H/V TONE SW 16-QSOP
In stock: 63299 pcs
RFQ

ZLNB2013Q16TC
Manufacturers: Diodes Incorporated
Description: MUX DUAL DUAL H/V TONE SW 16QSOP
In stock: 6890 pcs
RFQ

ZLNB2007Q16TC
Manufacturers: Diodes Incorporated
Description: MUX DUAL DUAL H/V TONE SW 16QSOP
In stock: 3913 pcs
RFQ

Copyright © 2020 Reliable Distributor of Electronic Components

E-mail: Info@infinity-electronic.com
Address: 17F, Gaylord Commercial Building, 114-118 Lockhart Road, Wan Chai, Hong Kong