Honeywell | Honeywell Sensing and Productivity Solutions

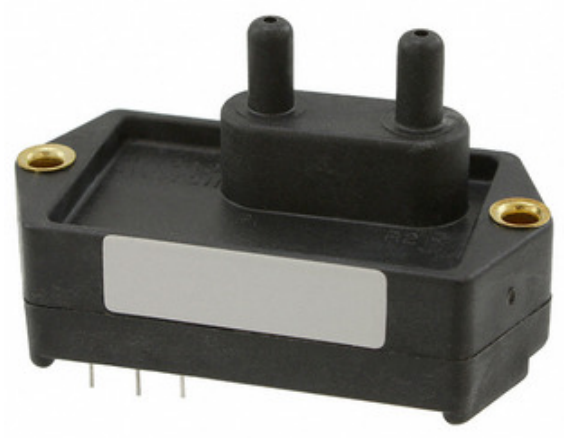

Image may be representation. See specifications for product details.

164PC01D76

Part Number:	164PC01D76
Manufacturer/Brand:	Honeywell Sensing and Productivity Solutions
Product description	SENSOR PRESSURE DIFF 5" H2O 3SIP
Datasheets:	164PC01D76.pdf
RoHs Status	Lead free / RoHS Compliant
Stock Condition	195 pcs stock
Ship From	Hong Kong
Shipment Way	DHL/Fedex/TNT/UPS/EMS

REQUEST FOR QUOTATION

Specifications of 164PC01D76

PART NUMBER	164PC01D76
MANUFACTURER	Honeywell Sensing and Productivity Solutions
DESCRIPTION	SENSOR PRESSURE DIFF 5" H2O 3SIP
LEAD FREE STATUS / ROHS STATUS	Lead free / RoHS Compliant
QUANTITY AVAILABLE	195 pcs
DATA SHEET	164PC01D76.pdf
VOLTAGE - SUPPLY	6 V ~ 16 V
TERMINATION STYLE	PC Pin
SUPPLIER DEVICE PACKAGE	-
SERIES	160PC
PRESSURE TYPE	Differential
PORT STYLE	Barbless
PORT SIZE	Male - 0.2" (5mm) Tube, Dual
PACKAGE / CASE	3-SIP Module
OUTPUT TYPE	Analog Voltage
OUTPUT	1 V ~ 7 V
OTHER NAMES	164PC01D76-ND 480-4022
OPERATING TEMPERATURE	-40°C ~ 85°C
OPERATING PRESSURE	0.18 PSI (1.25 kPa)
MOISTURE SENSITIVITY LEVEL (MSL)	1 (Unlimited)
MAXIMUM PRESSURE	5 PSI (34.47 kPa)
LEAD FREE STATUS / ROHS STATUS	Lead free / RoHS Compliant
FEATURES	Amplified Output, Temperature Compensated
DETAILED DESCRIPTION	Pressure Sensor 0.18 PSI (1.25 kPa) Differential Male - 0.2" (5mm) Tube, Dual 1 V ~ 7 V 3-SIP Module
ACCURACY	±2%

Related Tags

Honeywell Sensing and Productivity Solutions 164PC01D76	164PC01D76 Distributor	164PC01D76 Supplier
164PC01D76 Price	164PC01D76 Pictures	164PC01D76 Image
164PC01D76 PDF Datasheet	164PC01D76 Download Datasheet	164PC01D76 Datasheet
164PC01D76 Stock	Buy 164PC01D76	Buy Honeywell Sensing and Productivity Solutions 164PC01D76
Honeywell Sensing and Productivity Solutions 164PC01D76	Honeywell Sensing and Productivity Solutions Supplier	Honeywell Sensing and Productivity Solutions Distributor
Honeywell Sensing and Productivity Solutions 164PC01D76	HONEYWELL 164PC01D76	Honeywell Sensing and Control EMEA 164PC01D76
Honeywell Sensing and Productivity Solutions T&M 164PC01D76		

Related Products

164SL11
Manufacturers: Agastat Relays / TE Connectivity
Description: SWITCH PUSH DPST 5A 250V
In stock: 2965 pcs
RFQ

164P36
Manufacturers: Conxall / Switchcraft
Description: CBL MALE TO WIRE LEAD 4POS 3'
In stock: 4135 pcs
RFQ

164P2B22
Manufacturers: Agastat Relays / TE Connectivity
Description: SWITCH SELECT 2POS DPDT 5A 250V
In stock: 1274 pcs
RFQ

164P3B33
Manufacturers: Agastat Relays / TE Connectivity
Description: SWITCH SELECT 3POS 3PDT 5A 250V
In stock: 703 pcs
RFQ

164PC01D37
Manufacturers: Honeywell Sensing and Productivity Solutions
Description: SENSOR PRESS DIFF 10" H2O 3SIP
In stock: 208 pcs
RFQ

164S144
Manufacturers: Conxall / Switchcraft
Description: CABLE ASSY SGL-END SCKT 4POS 12'
In stock: 2298 pcs
RFQ

164S36
Manufacturers: Conxall / Switchcraft
Description: CBL FEMALE TO WIRE LEAD 4POS 3'
In stock: 3981 pcs
RFQ

164P3B22
Manufacturers: Agastat Relays / TE Connectivity
Description: SWITCH SELECT 3POS DPDT 5A 250V
In stock: 581 pcs
RFQ

164S72
Manufacturers: Conxall / Switchcraft
Description: CBL FEMALE TO WIRE LEAD 4POS 6'
In stock: 2828 pcs
RFQ

164PC01DW45
Manufacturers: Honeywell Sensing and Productivity Solutions
Description: SENSOR PRESSURE DIFF 5" H2O 3SIP
In stock: 152 pcs
RFQ

164P72
Manufacturers: Conxall / Switchcraft
Description: CBL MALE TO WIRE LEAD 4POS 6'
In stock: 3429 pcs
RFQ

164SL33
Manufacturers: Agastat Relays / TE Connectivity
Description: SWITCH PUSH 6PST 5A 250V
In stock: 1386 pcs
RFQ

Copyright © 2020 Reliable Distributor of Electronic Components

E-mail: Info@infinity-electronic.com
Address: 17F, Gaylord Commercial Building, 114-118 Lockhart Road, Wan Chai, Hong Kong