Honeywell | Honeywell Sensing and Productivity Solutions

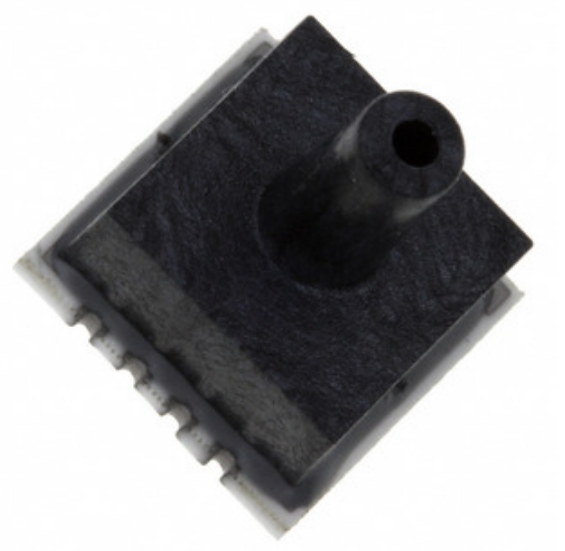

Image may be representation. See specifications for product details.

SXP100GSMTP

Part Number:	SXP100GSMTP
Manufacturer/Brand:	Honeywell Sensing and Productivity Solutions
Product description	SENSOR 100PSI GAUGE SMD
Datasheets:	SXP100GSMTP.pdf
RoHs Status	Lead free / RoHS Compliant
Stock Condition	2706 pcs stock
Ship From	Hong Kong
Shipment Way	DHL/Fedex/TNT/UPS/EMS

REQUEST FOR QUOTATION

Specifications of SXP100GSMTP

PART NUMBER	SXP100GSMTP
MANUFACTURER	Honeywell Sensing and Productivity Solutions
DESCRIPTION	SENSOR 100PSI GAUGE SMD
LEAD FREE STATUS / ROHS STATUS	Lead free / RoHS Compliant
QUANTITY AVAILABLE	2706 pcs
DATA SHEET	SXP100GSMTP.pdf
VOLTAGE - SUPPLY	12V
TERMINATION STYLE	PCB
SUPPLIER DEVICE PACKAGE	-
SERIES	SX SMT
PRESSURE TYPE	Vented Gauge
PORT STYLE	Barbless
PORT SIZE	Male - 0.08" (2.05mm) Tube
PACKAGE / CASE	8-SMD Module
OUTPUT TYPE	Wheatstone Bridge
OUTPUT	0 mV ~ 150 mV (5V)
OTHER NAMES	480-3111
OPERATING TEMPERATURE	-40°C ~ 125°C
OPERATING PRESSURE	100 PSI (689.48 kPa)
MOISTURE SENSITIVITY LEVEL (MSL)	1 (Unlimited)
MAXIMUM PRESSURE	150 PSI (1034.21 kPa)
LEAD FREE STATUS / ROHS STATUS	Lead free / RoHS Compliant
FEATURES	-
DETAILED DESCRIPTION	Pressure Sensor 100 PSI (689.48 kPa) Vented Gauge Male - 0.08" (2.05mm) Tube 0 mV ~ 150 mV (5V) 8-SMD Module
ACCURACY	±0.5%

Related Tags

Honeywell Sensing and Productivity Solutions SXP100GSMTP	SXP100GSMTP Distributor	SXP100GSMTP Supplier
SXP100GSMTP Price	SXP100GSMTP Pictures	SXP100GSMTP Image
SXP100GSMTP PDF Datasheet	SXP100GSMTP Download Datasheet	SXP100GSMTP Datasheet
SXP100GSMTP Stock	Buy SXP100GSMTP	Buy Honeywell Sensing and Productivity Solutions SXP100GSMTP
Honeywell Sensing and Productivity Solutions SXP100GSMTP	Honeywell Sensing and Productivity Solutions Supplier	Honeywell Sensing and Productivity Solutions Distributor
Honeywell Sensing and Productivity Solutions SXP100GSMTP	HONEYWELL SXP100GSMTP	Honeywell Sensing and Control EMEA SXP100GSMTP
Honeywell Sensing and Productivity Solutions T&M SXP100GSMTP		

Related Products

SXP47C105KAA
Manufacturers: AVX Corporation
Description: CAP CER 1UF 500V X7R RADIAL
In stock: 912 pcs
RFQ

SXP17C124KAA
Manufacturers: AVX Corporation
Description: CAP CER 0.12UF 500V X7R RADIAL
In stock: 3762 pcs
RFQ

SXP31C185KAA
Manufacturers: AVX Corporation
Description: CAP CER 1.8UF 100V X7R RADIAL
In stock: 1328 pcs
RFQ

24PCCFA2G
Manufacturers: Honeywell Sensing and Productivity Solutions
Description: SENSOR PRESS GAUGE +15PSI
In stock: 2458 pcs
RFQ

SXP21C125KAA
Manufacturers: AVX Corporation
Description: CAP CER 1.2UF 100V X7R RADIAL
In stock: 2715 pcs
RFQ

SXP35C335KAA
Manufacturers: AVX Corporation
Description: CAP CER 3.3UF 50V X7R RADIAL
In stock: 1352 pcs
RFQ

SXP41C565KAA
Manufacturers: AVX Corporation
Description: CAP CER 5.6UF 100V X7R RADIAL
In stock: 814 pcs
RFQ

SXP15ASMTP
Manufacturers: Honeywell Sensing and Productivity Solutions
Description: SENSOR 15PSI ABSOLUTE SMD
In stock: 2110 pcs
RFQ

NPA-500B-02WG
Manufacturers: Advanced Sensors / Amphenol
Description: SENSOR PRESS GAUGE 2" H2O SMD
In stock: 2601 pcs
RFQ

SXP11C684KAA
Manufacturers: AVX Corporation
Description: CAP CER 0.68UF 100V X7R RADIAL
In stock: 3937 pcs
RFQ

SXP27C224KAA
Manufacturers: AVX Corporation
Description: CAP CER 0.22UF 500V X7R RADIAL
In stock: 1697 pcs
RFQ

SXP37C334KAA
Manufacturers: AVX Corporation
Description: CAP CER 0.33UF 500V X7R RADIAL
In stock: 1073 pcs
RFQ

Copyright © 2020 Reliable Distributor of Electronic Components

E-mail: Info@infinity-electronic.com
Address: 17F, Gaylord Commercial Building, 114-118 Lockhart Road, Wan Chai, Hong Kong