Honeywell | Honeywell Sensing and Productivity Solutions

Image may be representation. See specifications for product details.

SPT4V0100PG5W02

Part Number:	SPT4V0100PG5W02
Manufacturer/Brand:	Honeywell Sensing and Productivity Solutions
Product description	SENSOR 100PSIG STEEL 1-5 VDC OUT
Datasheets:	SPT4V0100PG5W02.pdf
RoHs Status	Lead free / RoHS Compliant
Stock Condition	248 pcs stock
Ship From	Hong Kong
Shipment Way	DHL/Fedex/TNT/UPS/EMS

REQUEST FOR QUOTATION

Specifications of SPT4V0100PG5W02

PART NUMBER	SPT4V0100PG5W02
MANUFACTURER	Honeywell Sensing and Productivity Solutions
DESCRIPTION	SENSOR 100PSIG STEEL 1-5 VDC OUT
LEAD FREE STATUS / ROHS STATUS	Lead free / RoHS Compliant
QUANTITY AVAILABLE	248 pcs
DATA SHEET	SPT4V0100PG5W02.pdf
VOLTAGE - SUPPLY	12.5 V ~ 24 V
TERMINATION STYLE	Cable 2'
SUPPLIER DEVICE PACKAGE	-
SERIES	SPT
PRESSURE TYPE	Vented Gauge
PORT STYLE	Threaded
PORT SIZE	Male - 1/4" (6.35mm) NPT
PACKAGE / CASE	Cylinder
OUTPUT TYPE	Wheatstone Bridge
OUTPUT	1 V ~ 5 V
OTHER NAMES	287-1093
OPERATING TEMPERATURE	-40°C ~ 85°C
OPERATING PRESSURE	100 PSI (689.48 kPa)
MOISTURE SENSITIVITY LEVEL (MSL)	1 (Unlimited)
MAXIMUM PRESSURE	300 PSI (2068.43 kPa)
LEAD FREE STATUS / ROHS STATUS	Lead free / RoHS Compliant
FEATURES	Temperature Compensated
DETAILED DESCRIPTION	Pressure Sensor 100 PSI (689.48 kPa) Vented Gauge Male - 1/4" (6.35mm) NPT 1 V ~ 5 V Cylinder
ACCURACY	±0.25%

Related Tags

- Honeywell Sensing and Productivity Solutions SPT4V0100PG5W02
- SPT4V0100PG5W02 Distributor
- SPT4V0100PG5W02 Supplier
- SPT4V0100PG5W02 Price
- SPT4V0100PG5W02 Pictures
- SPT4V0100PG5W02 Image
- SPT4V0100PG5W02 PDF Datasheet
- SPT4V0100PG5W02 Download Datasheet
- SPT4V0100PG5W02 Datasheet
- SPT4V0100PG5W02 Stock
- Buy SPT4V0100PG5W02
- Buy Honeywell Sensing and Productivity Solutions SPT4V0100PG5W02
- Honeywell Sensing and Productivity Solutions SPT4V0100PG5W02
- Honeywell Sensing and Productivity Solutions Supplier
- Honeywell Sensing and Productivity Solutions Distributor
- Honeywell Sensing and Productivity Solutions SPT4V0100PG5W02
- HONEYWELL SPT4V0100PG5W02
- Honeywell Sensing and Control EMEA SPT4V0100PG5W02
- Honeywell Sensing and Productivity Solutions T&M SPT4V0100PG5W02

Related Products

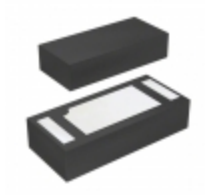

SPT02-236DDB
Manufacturers: STMicroelectronics
Description: TVS DIODE 36V 46V 2UQFN
In stock: 205214 pcs
RFQ

SPT711XPFCE
Manufacturers: NXP
Description: CARD TELEPHONY FARM CRD 711X
In stock: 6157 pcs
RFQ

SPT400-12-13.5-25
Manufacturers: Bergquist
Description: THERM PAD 25.02X13.5MM GRY/GRN
In stock: 253212 pcs
RFQ

SPT4V0030PG5W02
Manufacturers: Honeywell Sensing and Productivity Solutions
Description: SENSOR 30PSIG STEEL 1-5 VDC OUT
In stock: 246 pcs
RFQ

SPTMA0015PG5W02
Manufacturers: Honeywell Sensing and Productivity Solutions
Description: SENSOR 15PSIG STEEL 4-20MA OUT
In stock: 431 pcs
RFQ

SPTMA0003PG7B
Manufacturers: Honeywell Sensing and Productivity Solutions
Description: PRESSURE-JZ STAINLESS
In stock: 4691 pcs
RFQ

SPT4V0015PG5W02
Manufacturers: Honeywell Sensing and Productivity Solutions
Description: SENSOR 15PSIG STEEL 1-5 VDC OUT
In stock: 302 pcs
RFQ

SPTMA0005PG5W02
Manufacturers: Honeywell Sensing and Productivity Solutions
Description: SENSOR 5PSIG STEEL 4-20MA OUT
In stock: 294 pcs
RFQ

SPT4V0005PG5W02
Manufacturers: Honeywell Sensing and Productivity Solutions
Description: SENSOR 5PSIG STEEL 1-5 VDC OUT
In stock: 325 pcs
RFQ

SPT4V0500PG5W02
Manufacturers: Honeywell Sensing and Productivity Solutions
Description: SENSOR 500PSIG STEEL 1-5 VDC OUT
In stock: 313 pcs
RFQ

SPT4V0300PG5W02
Manufacturers: Honeywell Sensing and Productivity Solutions
Description: SENSOR 300PSIG STEEL 1-5 VDC OUT
In stock: 288 pcs
RFQ

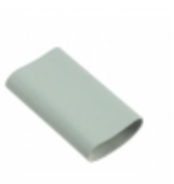

SPT400-12-11-25
Manufacturers: Bergquist
Description: THERM PAD TO-220 TUBE 11X25MM
In stock: 281708 pcs
RFQ

Copyright © 2020 Reliable Distributor of Electronic Components

E-mail: Info@infinity-electronic.com
Address: 17F, Gaylord Commercial Building, 114-118 Lockhart Road, Wan Chai, Hong Kong