Diodes Incorporated

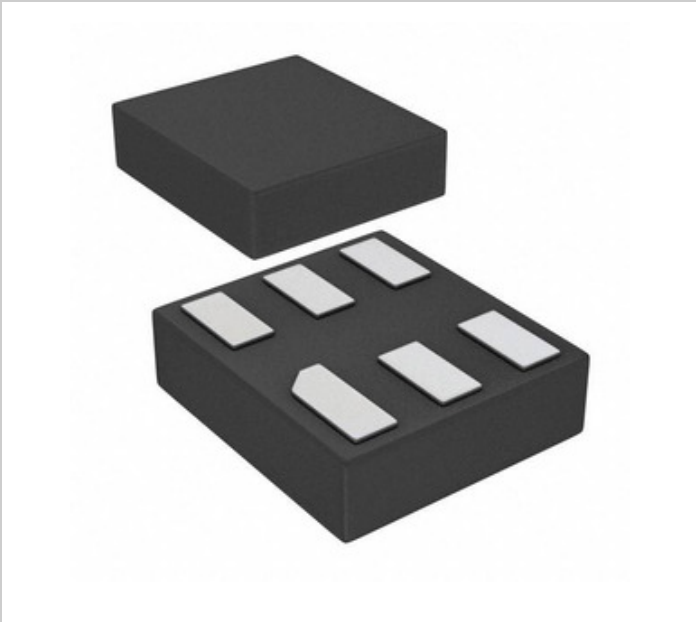

Image may be representation. See specifications for product details.

# 74AUP2G06FW3-7

| | |
|---|---|
| Part Number: | 74AUP2G06FW3-7 |
| Manufacturer/Brand: | Diodes Incorporated |
| Product description | IC INVERTER 2CH 2-INP DFN0910-6 |
| Datasheets: | 74AUP2G06FW3-7.pdf |
| RoHs Status | Lead free / RoHS Compliant |
| Stock Condition | 1250850 pcs stock |
| Ship From | Hong Kong |
| Shipment Way | DHL/Fedex/TNT/UPS/EMS |

**REQUEST FOR QUOTATION**

## Specifications of 74AUP2G06FW3-7

| | |
|---|---|
| PART NUMBER | 74AUP2G06FW3-7 |
| MANUFACTURER | Diodes Incorporated |
| DESCRIPTION | IC INVERTER 2CH 2-INP DFN0910-6 |
| LEAD FREE STATUS / ROHS STATUS | Lead free / RoHS Compliant |
| QUANTITY AVAILABLE | 1250850 pcs |
| DATA SHEET | 74AUP2G06FW3-7.pdf |
| VOLTAGE - SUPPLY | 0.8 V ~ 3.6 V |
| SUPPLIER DEVICE PACKAGE | X2-DFN0910-6 |
| SERIES | 74AUP |
| PACKAGING | Tape & Reel (TR) |
| PACKAGE / CASE | 6-XFDFN |
| OTHER NAMES | 74AUP2G06FW3-7DITR |
| OPERATING TEMPERATURE | -40°C ~ 125°C |
| NUMBER OF INPUTS | 2 |
| NUMBER OF CIRCUITS | 2 |
| MOUNTING TYPE | Surface Mount |
| MOISTURE SENSITIVITY LEVEL (MSL) | 1 (Unlimited) |
| MAX PROPAGATION DELAY @ V, MAX CL | 10.6ns @ 3.3V, 30pF |
| LOGIC TYPE | Inverter |
| LOGIC LEVEL - LOW | 0.7 V ~ 0.9 V |
| LOGIC LEVEL - HIGH | 1.6 V ~ 2 V |
| LEAD FREE STATUS / ROHS STATUS | Lead free / RoHS Compliant |
| FEATURES | Open Drain |
| DETAILED DESCRIPTION | Inverter IC 2 Channel Open Drain X2-DFN0910-6 |
| CURRENT - QUIESCENT (MAX) | 500nA |
| CURRENT - OUTPUT HIGH, LOW | -, 4mA |
| BASE PART NUMBER | 74AUP2G06 |

## Related Tags

| | | |
|---|---|---|
| Diodes Incorporated 74AUP2G06FW3-7 | 74AUP2G06FW3-7 Distributor | 74AUP2G06FW3-7 Supplier |
| 74AUP2G06FW3-7 Price | 74AUP2G06FW3-7 Pictures | 74AUP2G06FW3-7 Image |
| 74AUP2G06FW3-7 PDF Datasheet | 74AUP2G06FW3-7 Download Datasheet | 74AUP2G06FW3-7 Datasheet |
| 74AUP2G06FW3-7 Stock | Buy 74AUP2G06FW3-7 | Buy Diodes Incorporated 74AUP2G06FW3-7 |
| Diodes Incorporated 74AUP2G06FW3-7 | Diodes Incorporated Supplier | Diodes Incorporated Distributor |
| Diodes Incorporated 74AUP2G06FW3-7 | Diodes Inc 74AUP2G06FW3-7 | Pericom Semiconductor 74AUP2G06FW3-7 |
| Zetex Semiconductors (Diodes Incorporated) 74AUP2G06FW3-7 | | |

## Related Products

**74AUP2G06GM,132**
Manufacturers: Nexperia
Description: IC INVERTER OD 2CH 2-INP 6XSON
In stock: 541546 pcs
RFQ

**74AUP2G0604GMH**
Manufacturers: Nexperia
Description: IC INVERTER OD 2CH 2-INP 6XSON
In stock: 286837 pcs
RFQ

**74AUP2G06FZ4-7**
Manufacturers: Diodes Incorporated
Description: IC INVERTER 2CH 2-INP DFN1410-6
In stock: 221751 pcs
RFQ

**74AUP2G0604GNH**
Manufacturers: Nexperia
Description: IC INVERTER OD 2CH 2-INP 6XSON
In stock: 235126 pcs
RFQ

**74AUP2G06DW-7**
Manufacturers: Diodes Incorporated
Description: IC INVERTER GATE DUAL LP SOT363
In stock: 934691 pcs
RFQ

**74AUP2G06GM,115**
Manufacturers: Nexperia
Description: IC INVERTER OD 2CH 2-INP 6XSON
In stock: 563793 pcs
RFQ

**74AUP2G06GN,132**
Manufacturers: Nexperia
Description: IC INVERTER OD 2CH 2-INP 6XSON
In stock: 328780 pcs
RFQ

**74AUP2G06DW-7**
Manufacturers: Diodes Incorporated
Description: IC INVERTER 2CH 2-INP SOT363
In stock: 878302 pcs
RFQ

**74AUP2G0604GWH**
Manufacturers: Nexperia
Description: IC INVERTER OD 2CH 2-INP SC88
In stock: 218267 pcs
RFQ

**74AUP2G06GF,132**
Manufacturers: Nexperia
Description: IC INVERTER OD 2CH 2-INP 6XSON
In stock: 481114 pcs
RFQ

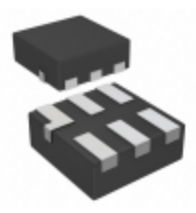

**74AUP2G06FW4-7**
Manufacturers: Diodes Incorporated
Description: IC INVERTER 2CH 2-INP DFN1010-6
In stock: 1165255 pcs
RFQ

**74AUP2G0604GSH**
Manufacturers: Nexperia
Description: IC INVERTER OD 2CH 2-INP 6XSON
In stock: 244164 pcs
RFQ

**Copyright © 2020 Reliable Distributor of Electronic Components**

E-mail: Info@infinity-electronic.com
Address: 17F, Gaylord Commercial Building, 114-118 Lockhart Road, Wan Chai, Hong Kong