Honeywell | Honeywell Sensing and Productivity Solutions

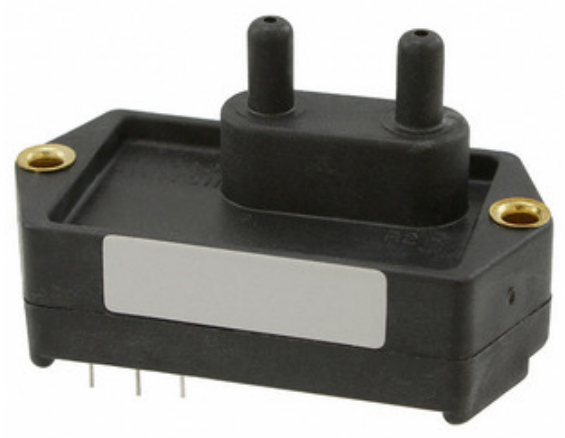

Image may be representation. See specifications for product details.

163PC01D36

Part Number:	163PC01D36
Manufacturer/Brand:	Honeywell Sensing and Productivity Solutions
Product description	SENSOR BIDIRECTIONAL +-5 PSI H2O
Datasheets:	163PC01D36.pdf
RoHs Status	Lead free / RoHS Compliant
Stock Condition	173 pcs stock
Ship From	Hong Kong
Shipment Way	DHL/Fedex/TNT/UPS/EMS

REQUEST FOR QUOTATION

Specifications of 163PC01D36

PART NUMBER	163PC01D36
MANUFACTURER	Honeywell Sensing and Productivity Solutions
DESCRIPTION	SENSOR BIDIRECTIONAL +-5 PSI H2O
LEAD FREE STATUS / ROHS STATUS	Lead free / RoHS Compliant
QUANTITY AVAILABLE	173 pcs
DATA SHEET	163PC01D36.pdf
VOLTAGE - SUPPLY	6 V ~ 16 V
TERMINATION STYLE	PC Pin
SUPPLIER DEVICE PACKAGE	-
SERIES	160PC
PRESSURE TYPE	Differential
PORT STYLE	Barbless
PORT SIZE	Male - 0.2" (5mm) Tube, Dual
PACKAGE / CASE	3-SIP Module
OUTPUT TYPE	Analog Voltage
OUTPUT	3.5 V ~ 8.5 V
OTHER NAMES	163PC01D36-ND 480-4019
OPERATING TEMPERATURE	-40°C ~ 85°C
OPERATING PRESSURE	±0.18 PSI (±1.25 kPa)
MOISTURE SENSITIVITY LEVEL (MSL)	1 (Unlimited)
MAXIMUM PRESSURE	±5 PSI (±34.47 kPa)
LEAD FREE STATUS / ROHS STATUS	Lead free / RoHS Compliant
FEATURES	Amplified Output, Temperature Compensated
DETAILED DESCRIPTION	Pressure Sensor ±0.18 PSI (±1.25 kPa) Differential Male - 0.2" (5mm) Tube, Dual 3.5 V ~ 8.5 V 3-SIP Module
ACCURACY	±2%

Related Tags

Honeywell Sensing and Productivity Solutions 163PC01D36	163PC01D36 Distributor	163PC01D36 Supplier
163PC01D36 Price	163PC01D36 Pictures	163PC01D36 Image
163PC01D36 PDF Datasheet	163PC01D36 Download Datasheet	163PC01D36 Datasheet
163PC01D36 Stock	Buy 163PC01D36	Buy Honeywell Sensing and Productivity Solutions 163PC01D36
Honeywell Sensing and Productivity Solutions 163PC01D36	Honeywell Sensing and Productivity Solutions Supplier	Honeywell Sensing and Productivity Solutions Distributor
Honeywell Sensing and Productivity Solutions 163PC01D36	HONEYWELL 163PC01D36	Honeywell Sensing and Control EMEA 163PC01D36
Honeywell Sensing and Productivity Solutions T&M 163PC01D36		

Related Products

163P144
Manufacturers: Conxall / Switchcraft
Description: CBL MALE TO WIRE LEAD 3POS 12'
In stock: 3664 pcs
RFQ

163PC01D48
Manufacturers: Honeywell Sensing and Productivity Solutions
Description: SENSOR PRESS DIFF 120CM H2O 3SIP
In stock: 6601 pcs
RFQ

163CNQ100
Manufacturers: Electro-Films (EFI) / Vishay
Description: DIODE MODULE 100V 80A TO249AA
In stock: 2956 pcs
RFQ

163PC01D61
Manufacturers: Honeywell Sensing and Productivity Solutions
Description: SENSOR PRESS DIFF 120CM H2O 3SIP
In stock: 6985 pcs
RFQ

163P36
Manufacturers: Conxall / Switchcraft
Description: CBL MALE TO WIRE LEAD 3POS 3'
In stock: 4136 pcs
RFQ

163P-090 [V003]
Manufacturers: Agastat Relays / TE Connectivity
Description: MODULE ASSY
In stock: 2777 pcs
RFQ

163S-090 [V003]
Manufacturers: Agastat Relays / TE Connectivity
Description: MODULE ASSY
In stock: 3497 pcs
RFQ

163D
Manufacturers: Apex Tool Group
Description: FEEL GAUG VALV TAPPET
In stock: 13596 pcs
RFQ

163S144
Manufacturers: Conxall / Switchcraft
Description: CABLE ASSY SGL-END SCKT 3POS 12'
In stock: 3139 pcs
RFQ

163PC01DW98
Manufacturers: Honeywell Sensing and Productivity Solutions
Description: SENSOR PRESS DIFF 120CM H2O 3SIP
In stock: 158 pcs
RFQ

163PC01D75
Manufacturers: Honeywell Sensing and Productivity Solutions
Description: SENSOR PRESS DIFF 2.5" H2O 3SIP
In stock: 211 pcs
RFQ

163P72
Manufacturers: Conxall / Switchcraft
Description: CBL MALE TO WIRE LEAD 3POS 6'
In stock: 4670 pcs
RFQ

Copyright © 2020 Reliable Distributor of Electronic Components

E-mail: Info@infinity-electronic.com
Address: 17F, Gaylord Commercial Building, 114-118 Lockhart Road, Wan Chai, Hong Kong