Diodes Incorporated

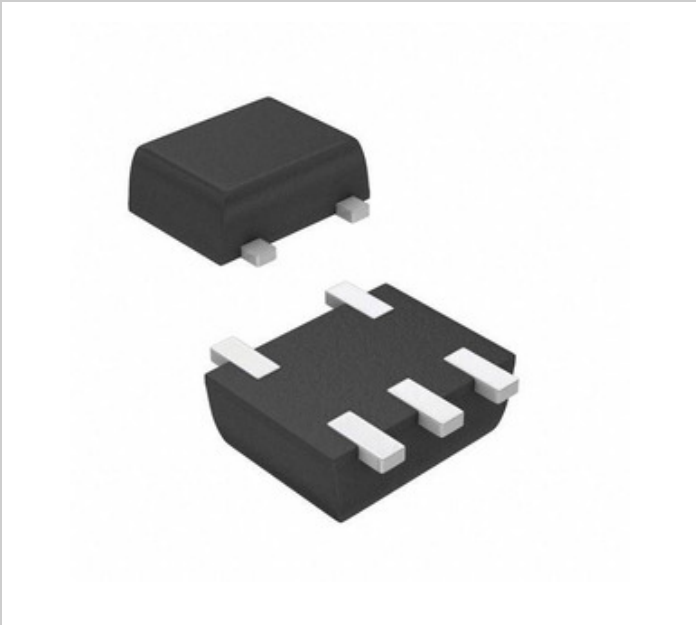

Image may be representation. See specifications for product details.

74LVC1G06Z-7

Part Number:	74LVC1G06Z-7
Manufacturer/Brand:	Diodes Incorporated
Product description	IC BUFFER INVERT 5.5V SOT553
Datasheets:	74LVC1G06Z-7.pdf
RoHs Status	Lead free / RoHS Compliant
Stock Condition	1065902 pcs stock
Ship From	Hong Kong
Shipment Way	DHL/Fedex/TNT/UPS/EMS

REQUEST FOR QUOTATION

Specifications of 74LVC1G06Z-7

PART NUMBER	74LVC1G06Z-7
MANUFACTURER	Diodes Incorporated
DESCRIPTION	IC BUFFER INVERT 5.5V SOT553
LEAD FREE STATUS / ROHS STATUS	Lead free / RoHS Compliant
QUANTITY AVAILABLE	1065902 pcs
DATA SHEET	74LVC1G06Z-7.pdf
VOLTAGE - SUPPLY	1.65 V ~ 5.5 V
SUPPLIER DEVICE PACKAGE	SOT-553
SERIES	74LVC
PACKAGING	Tape & Reel (TR)
PACKAGE / CASE	SOT-553
OUTPUT TYPE	Open Drain
OTHER NAMES	74LVC1G06Z-7DITR 74LVC1G06Z7
OPERATING TEMPERATURE	-40°C ~ 125°C
NUMBER OF ELEMENTS	1
NUMBER OF BITS PER ELEMENT	1
MOUNTING TYPE	Surface Mount
MOISTURE SENSITIVITY LEVEL (MSL)	1 (Unlimited)
LOGIC TYPE	Buffer, Inverting
LEAD FREE STATUS / ROHS STATUS	Lead free / RoHS Compliant
INPUT TYPE	-
DETAILED DESCRIPTION	Buffer, Inverting 1 Element 1 Bit per Element Open Drain Output SOT-553
CURRENT - OUTPUT HIGH, LOW	-, 32mA
BASE PART NUMBER	74LVC1G06

Related Tags

Diodes Incorporated 74LVC1G06Z-7	74LVC1G06Z-7 Distributor	74LVC1G06Z-7 Supplier
74LVC1G06Z-7 Price	74LVC1G06Z-7 Pictures	74LVC1G06Z-7 Image
74LVC1G06Z-7 PDF Datasheet	74LVC1G06Z-7 Download Datasheet	74LVC1G06Z-7 Datasheet
74LVC1G06Z-7 Stock	Buy 74LVC1G06Z-7	Buy Diodes Incorporated 74LVC1G06Z-7
Diodes Incorporated 74LVC1G06Z-7	Diodes Incorporated Supplier	Diodes Incorporated Distributor
Diodes Incorporated 74LVC1G06Z-7	Diodes Inc 74LVC1G06Z-7	Pericom Semiconductor 74LVC1G06Z-7
Zetex Semiconductors (Diodes Incorporated) 74LVC1G06Z-7		

Related Products

74LVC1G07FZ4-7
Manufacturers: Diodes Incorporated
Description: IC BUFF NON-INVERT 5.5V 6DFN
In stock: 1156494 pcs
RFQ

74LVC1G06SE-7
Manufacturers: Diodes Incorporated
Description: IC BUFFER INVERT 5.5V SOT353
In stock: 2211573 pcs
RFQ

74LVC1G06GX,125
Manufacturers: Nexperia
Description: IC BUFFER INVERT 5.5V 4DFN
In stock: 944983 pcs
RFQ

74LVC1G07FS3-7
Manufacturers: Diodes Incorporated
Description: IC BUFF NON-INVERT 5.5V 4DFN
In stock: 997087 pcs
RFQ

74LVC1G06GW,125
Manufacturers: Nexperia
Description: IC BUFFER INVERT 5.5V 5TSSOP
In stock: 375507 pcs
RFQ

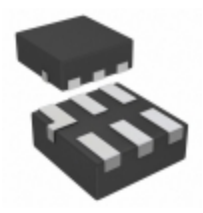

74LVC1G07FW4-7
Manufacturers: Diodes Incorporated
Description: IC BUFF NON-INVERT 5.5V 6DFN
In stock: 251424 pcs
RFQ

74LVC1G06GW-Q100H
Manufacturers: Nexperia
Description: IC BUFFER INVERT 5.5V 5TSSOP
In stock: 1696542 pcs
RFQ

74LVC1G07FX4-7
Manufacturers: Diodes Incorporated
Description: IC BUFF NON-INVERT 5.5V 6DFN
In stock: 990044 pcs
RFQ

74LVC1G07GF,132
Manufacturers: Nexperia
Description: IC BUFFER NON-INVERT 5.5V 6XSON
In stock: 416062 pcs
RFQ

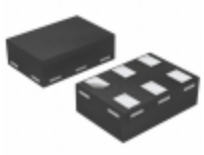

74LVC1G07FW5-7
Manufacturers: Diodes Incorporated
Description: IC BUFF NON-INVERT 5.5V 6DFN
In stock: 225593 pcs
RFQ

74LVC1G06W5-7
Manufacturers: Diodes Incorporated
Description: IC BUFFER INVERT 5.5V SOT25
In stock: 1569733 pcs
RFQ

74LVC1G06GW,165
Manufacturers: Nexperia
Description: IC BUFFER INVERT 5.5V 5TSSOP
In stock: 3341 pcs
RFQ

Copyright © 2020 Reliable Distributor of Electronic Components

E-mail: Info@infinity-electronic.com
Address: 17F, Gaylord Commercial Building, 114-118 Lockhart Road, Wan Chai, Hong Kong