ADI (Analog Devices, Inc.)

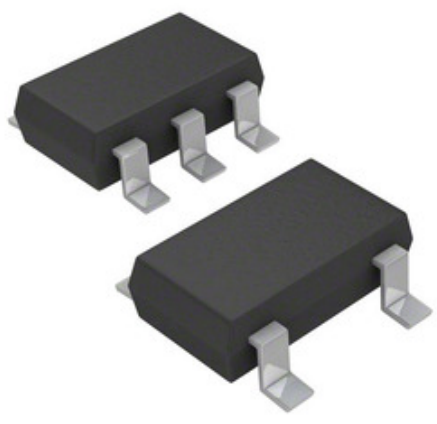

Image may be representation. See specifications for product details.

ADP1714AUJZ-3.0-R7

Part Number:	ADP1714AUJZ-3.0-R7
Manufacturer/Brand:	ADI (Analog Devices, Inc.)
Product description	IC REG LINEAR 3V 300MA TSOT5
Datasheets:	ADP1714AUJZ-3.0-R7.pdf
RoHs Status	Lead free / RoHS Compliant
Stock Condition	4650 pcs stock
Ship From	Hong Kong
Shipment Way	DHL/Fedex/TNT/UPS/EMS

REQUEST FOR QUOTATION

Specifications of ADP1714AUJZ-3.0-R7

PART NUMBER	ADP1714AUJZ-3.0-R7
MANUFACTURER	ADI (Analog Devices, Inc.)
DESCRIPTION	IC REG LINEAR 3V 300MA TSOT5
LEAD FREE STATUS / ROHS STATUS	Lead free / RoHS Compliant
QUANTITY AVAILABLE	4650 pcs
DATA SHEET	ADP1714AUJZ-3.0-R7.pdf
VOLTAGE DROPOUT (MAX)	0.23V @ 300mA
VOLTAGE - OUTPUT (MIN/FIXED)	3V
VOLTAGE - OUTPUT (MAX)	-
VOLTAGE - INPUT (MAX)	5.5V
SUPPLIER DEVICE PACKAGE	TSOT-5
SERIES	-
PROTECTION FEATURES	Over Current, Over Temperature, Under Voltage Lockout (UVLO)
PACKAGING	Tape & Reel (TR)
PACKAGE / CASE	SOT-23-5 Thin, TSOT-23-5
PSRR	65dB (1kHz)
OUTPUT TYPE	Fixed
OUTPUT CONFIGURATION	Positive
OTHER NAMES	ADP1714AUJZ-3.0-R7TR ADP1714AUJZ30R7
OPERATING TEMPERATURE	-40°C ~ 125°C
NUMBER OF REGULATORS	1
MOUNTING TYPE	Surface Mount
MOISTURE SENSITIVITY LEVEL (MSL)	1 (Unlimited)
LEAD FREE STATUS / ROHS STATUS	Lead free / RoHS Compliant
DETAILED DESCRIPTION	Linear Voltage Regulator IC Positive Fixed 1 Output 3V 300mA TSOT-5
CURRENT - SUPPLY (MAX)	420µA
CURRENT - QUIESCENT (IQ)	70µA
CURRENT - OUTPUT	300mA
CONTROL FEATURES	Enable, Tracking
BASE PART NUMBER	ADP1714

Related Tags

ADI (Analog Devices, Inc.) ADP1714AUJZ-3.0-R7	ADP1714AUJZ-3.0-R7 Distributor	ADP1714AUJZ-3.0-R7 Supplier
ADP1714AUJZ-3.0-R7 Price	ADP1714AUJZ-3.0-R7 Pictures	ADP1714AUJZ-3.0-R7 Image
ADP1714AUJZ-3.0-R7 PDF Datasheet	ADP1714AUJZ-3.0-R7 Download Datasheet	ADP1714AUJZ-3.0-R7 Datasheet
ADP1714AUJZ-3.0-R7 Stock	Buy ADP1714AUJZ-3.0-R7	Buy ADI (Analog Devices, Inc.) ADP1714AUJZ-3.0-R7
ADI (Analog Devices, Inc.) ADP1714AUJZ-3.0-R7	ADI (Analog Devices, Inc.) Supplier	ADI (Analog Devices, Inc.) Distributor
ADI (Analog Devices, Inc.) ADP1714AUJZ-3.0-R7	AD ADP1714AUJZ-3.0-R7	ADI (Analog Devices, Inc.) ADP1714AUJZ-3.0-R7
Analog Devices Inc. ADP1714AUJZ-3.0-R7	Analog Devices, Inc. ADP1714AUJZ-3.0-R7	

Related Products

ADP1715ARMZ-0.8-R7
Manufacturers: ADI (Analog Devices, Inc.)
Description: IC REG LINEAR 0.8V 500MA 8MSOP
In stock: 4827 pcs
RFQ

ADP1715-EVALZ
Manufacturers: ADI (Analog Devices, Inc.)
Description: BOARD EVALUATION FOR ADP1715
In stock: 1040 pcs
RFQ

ADP1714AUJZ-1.5-R7
Manufacturers: ADI (Analog Devices, Inc.)
Description: IC REG LINEAR 1.5V 300MA TSOT5
In stock: 4409 pcs
RFQ

ADP1715-3.3-EVALZ
Manufacturers: ADI (Analog Devices, Inc.)
Description: BOARD EVAL FOR ADP1715-3.3
In stock: 1166 pcs
RFQ

ADP1714AUJZ-3.3-R7
Manufacturers: ADI (Analog Devices, Inc.)
Description: IC REG LINEAR 3.3V 300MA TSOT5
In stock: 65714 pcs
RFQ

ADP1714AUJZ-2.5-R7
Manufacturers: ADI (Analog Devices, Inc.)
Description: IC REG LINEAR 2.5V 300MA TSOT5
In stock: 120309 pcs
RFQ

ADP1715-1.8-EVALZ
Manufacturers: ADI (Analog Devices, Inc.)
Description: BOARD EVAL FOR ADP1715-1.8
In stock: 1096 pcs
RFQ

ADP1714AUJZ-1.2-R7
Manufacturers: ADI (Analog Devices, Inc.)
Description: IC REG LINEAR 1.2V 300MA TSOT5
In stock: 131261 pcs
RFQ

ADP1714AUJZ-1.8-R7
Manufacturers: ADI (Analog Devices, Inc.)
Description: IC REG LINEAR 1.8V 300MA TSOT5
In stock: 3280 pcs
RFQ

ADP1715ARMZ-0.75R7
Manufacturers: ADI (Analog Devices, Inc.)
Description: IC REG LINEAR 0.75V 500MA 8MSOP
In stock: 5179 pcs
RFQ

ADP1714AUJZ-1.15R7
Manufacturers: ADI (Analog Devices, Inc.)
Description: IC REG LINEAR 1.15V 300MA TSOT5
In stock: 5516 pcs
RFQ

ADP1714AUJZ-1.3-R7
Manufacturers: ADI (Analog Devices, Inc.)
Description: IC REG LINEAR 1.3V 300MA TSOT5
In stock: 5425 pcs
RFQ

Copyright © 2020 Reliable Distributor of Electronic Components

E-mail: Info@infinity-electronic.com
Address: 17F, Gaylord Commercial Building, 114-118 Lockhart Road, Wan Chai, Hong Kong