Diodes Incorporated

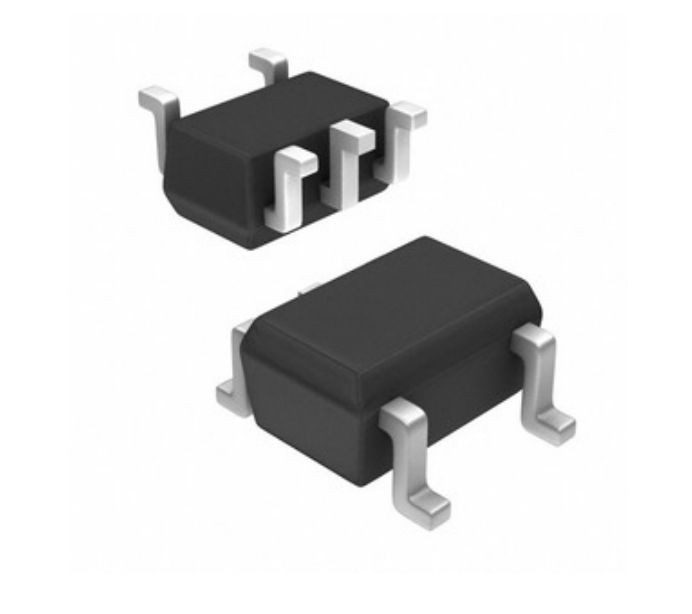

Image may be representation. See specifications for product details.

74LVCE1G07SE-7

Part Number:	74LVCE1G07SE-7
Manufacturer/Brand:	Diodes Incorporated
Product description	IC BUF NON-INVERT 5.5V SOT353
Datasheets:	74LVCE1G07SE-7.pdf
RoHs Status	Lead free / RoHS Compliant
Stock Condition	995750 pcs stock
Ship From	Hong Kong
Shipment Way	DHL/Fedex/TNT/UPS/EMS

REQUEST FOR QUOTATION

Specifications of 74LVCE1G07SE-7

PART NUMBER	74LVCE1G07SE-7
MANUFACTURER	Diodes Incorporated
DESCRIPTION	IC BUF NON-INVERT 5.5V SOT353
LEAD FREE STATUS / ROHS STATUS	Lead free / RoHS Compliant
QUANTITY AVAILABLE	995750 pcs
DATA SHEET	74LVCE1G07SE-7.pdf
VOLTAGE - SUPPLY	1.4 V ~ 5.5 V
SUPPLIER DEVICE PACKAGE	SOT-353
SERIES	74LVCE
PACKAGING	Tape & Reel (TR)
PACKAGE / CASE	5-TSSOP, SC-70-5, SOT-353
OUTPUT TYPE	Open Drain
OTHER NAMES	74LVCE1G07SE-7DITR 74LVCE1G07SE7
OPERATING TEMPERATURE	-40°C ~ 85°C (TA)
NUMBER OF ELEMENTS	1
NUMBER OF BITS PER ELEMENT	1
MOUNTING TYPE	Surface Mount
MOISTURE SENSITIVITY LEVEL (MSL)	1 (Unlimited)
LOGIC TYPE	Buffer, Non-Inverting
LEAD FREE STATUS / ROHS STATUS	Lead free / RoHS Compliant
INPUT TYPE	-
DETAILED DESCRIPTION	Buffer, Non-Inverting 1 Element 1 Bit per Element Open Drain Output SOT-353
CURRENT - OUTPUT HIGH, LOW	-, 32mA
BASE PART NUMBER	74LVCE1G07

Related Tags

Diodes Incorporated 74LVCE1G07SE-7	74LVCE1G07SE-7 Distributor	74LVCE1G07SE-7 Supplier
74LVCE1G07SE-7 Price	74LVCE1G07SE-7 Pictures	74LVCE1G07SE-7 Image
74LVCE1G07SE-7 PDF Datasheet	74LVCE1G07SE-7 Download Datasheet	74LVCE1G07SE-7 Datasheet
74LVCE1G07SE-7 Stock	Buy 74LVCE1G07SE-7	Buy Diodes Incorporated 74LVCE1G07SE-7
Diodes Incorporated 74LVCE1G07SE-7	Diodes Incorporated Supplier	Diodes Incorporated Distributor
Diodes Incorporated 74LVCE1G07SE-7	Diodes Inc 74LVCE1G07SE-7	Pericom Semiconductor 74LVCE1G07SE-7
Zetex Semiconductors (Diodes Incorporated) 74LVCE1G07SE-7		

Related Products

74LVCE1G04W5-7
Manufacturers: Diodes Incorporated
Description: IC INVERTER 1CH 1-INP SOT25
In stock: 1053341 pcs
RFQ

74LVCE1G125SE-7
Manufacturers: Diodes Incorporated
Description: IC BUF NON-INVERT 5.5V SOT353
In stock: 240871 pcs
RFQ

74LVCE1G06SE-7
Manufacturers: Diodes Incorporated
Description: IC INVERTER 1CH 1-INP SOT353
In stock: 784223 pcs
RFQ

74LVCE1G06W5-7
Manufacturers: Diodes Incorporated
Description: IC INVERTER OD 1CH 1-INP SOT25
In stock: 1006977 pcs
RFQ

74LVCE1G08FZ4-7
Manufacturers: Diodes Incorporated
Description: IC GATE AND 1CH 2-INP DFN1410-6
In stock: 1059936 pcs
RFQ

74LVCE1G06W5-7
Manufacturers: Diodes Incorporated
Description: IC INVERTER GATE 1INPUT SOT25
In stock: 1233864 pcs
RFQ

74LVCE1G08W5-7
Manufacturers: Diodes Incorporated
Description: IC GATE AND 1CH 2-INP SOT25
In stock: 1024688 pcs
RFQ

74LVCE1G07FZ4-7
Manufacturers: Diodes Incorporated
Description: IC BUFF NON-INVERT 5.5V 6DFN
In stock: 952203 pcs
RFQ

74LVCE1G07W5-7
Manufacturers: Diodes Incorporated
Description: IC BUFFER NON-INVERT 5.5V SOT25
In stock: 1187932 pcs
RFQ

74LVCE1G08SE-7
Manufacturers: Diodes Incorporated
Description: IC GATE AND 1CH 2-INP SOT353
In stock: 991525 pcs
RFQ

74LVCE1G06FZ4-7
Manufacturers: Diodes Incorporated
Description: IC INVERTER 1CH 1-INP DFN1410-6
In stock: 1172631 pcs
RFQ

74LVCE1G125FZ4-7
Manufacturers: Diodes Incorporated
Description: IC BUFF NON-INVERT 5.5V 6DFN
In stock: 1144684 pcs
RFQ

Copyright © 2020 Reliable Distributor of Electronic Components

E-mail: Info@infinity-electronic.com
Address: 17F, Gaylord Commercial Building, 114-118 Lockhart Road, Wan Chai, Hong Kong