Diodes Incorporated

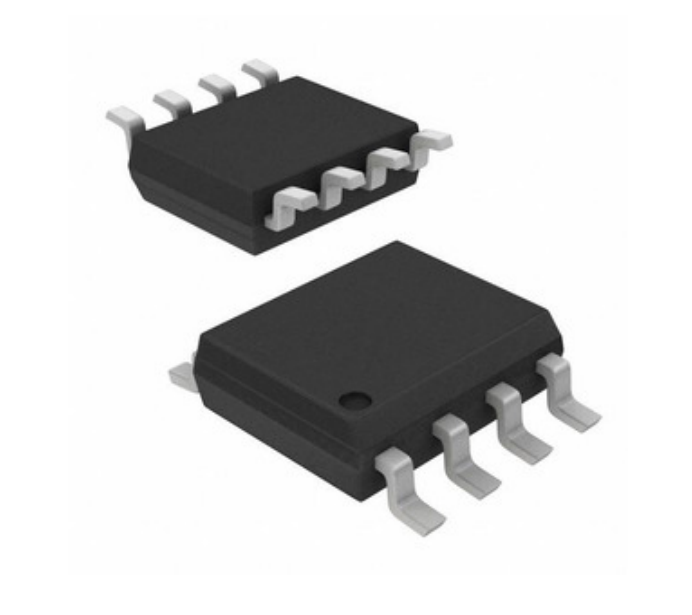

Image may be representation. See specifications for product details.

AP1118S25L-13

Part Number:	AP1118S25L-13
Manufacturer/Brand:	Diodes Incorporated
Product description	IC REG LINEAR 2.5V 1A 8SOP
Datasheets:	AP1118S25L-13.pdf
RoHs Status	Lead free / RoHS Compliant
Stock Condition	6117 pcs stock
Ship From	Hong Kong
Shipment Way	DHL/Fedex/TNT/UPS/EMS

REQUEST FOR QUOTATION

Specifications of AP1118S25L-13

PART NUMBER	AP1118S25L-13
MANUFACTURER	Diodes Incorporated
DESCRIPTION	IC REG LINEAR 2.5V 1A 8SOP
LEAD FREE STATUS / ROHS STATUS	Lead free / RoHS Compliant
QUANTITY AVAILABLE	6117 pcs
DATA SHEET	AP1118S25L-13.pdf
VOLTAGE DROPOUT (MAX)	1.4V @ 1A
VOLTAGE - OUTPUT (MIN/FIXED)	2.5V
VOLTAGE - OUTPUT (MAX)	-
VOLTAGE - INPUT (MAX)	18V
SUPPLIER DEVICE PACKAGE	8-SOP
SERIES	-
PROTECTION FEATURES	Over Current, Over Temperature
PACKAGING	Tape & Reel (TR)
PACKAGE / CASE	8-SOIC (0.154", 3.90mm Width)
PSRR	60dB (120Hz)
OUTPUT TYPE	Fixed
OUTPUT CONFIGURATION	Positive
OTHER NAMES	AP1118S25LDITR
OPERATING TEMPERATURE	0°C ~ 150°C
NUMBER OF REGULATORS	1
MOUNTING TYPE	Surface Mount
MOISTURE SENSITIVITY LEVEL (MSL)	3 (168 Hours)
LEAD FREE STATUS / ROHS STATUS	Lead free / RoHS Compliant
DETAILED DESCRIPTION	Linear Voltage Regulator IC Positive Fixed 1 Output 2.5V 1A 8-SOP
CURRENT - QUIESCENT (IQ)	10mA
CURRENT - OUTPUT	1A
CONTROL FEATURES	Enable
BASE PART NUMBER	AP1118

Related Tags

Diodes Incorporated AP1118S25L-13	AP1118S25L-13 Distributor	AP1118S25L-13 Supplier
AP1118S25L-13 Price	AP1118S25L-13 Pictures	AP1118S25L-13 Image
AP1118S25L-13 PDF Datasheet	AP1118S25L-13 Download Datasheet	AP1118S25L-13 Datasheet
AP1118S25L-13 Stock	Buy AP1118S25L-13	Buy Diodes Incorporated AP1118S25L-13
Diodes Incorporated AP1118S25L-13	Diodes Incorporated Supplier	Diodes Incorporated Distributor
Diodes Incorporated AP1118S25L-13	Diodes Inc AP1118S25L-13	Pericom Semiconductor AP1118S25L-13
Zetex Semiconductors (Diodes Incorporated) AP1118S25L-13		

Related Products

AP1119Y18L-13
Manufacturers: Diodes Incorporated
Description: IC REG LINEAR 1.8V 500MA SOT89-5
In stock: 5800 pcs
RFQ

AP1118D90L-13
Manufacturers: Diodes Incorporated
Description: IC REG LINEAR 9V 1A TO252-5
In stock: 2881 pcs
RFQ

AP1119Y15L-13
Manufacturers: Diodes Incorporated
Description: IC REG LINEAR 1.5V 500MA SOT89-5
In stock: 3427 pcs
RFQ

AP1118S50L-13
Manufacturers: Diodes Incorporated
Description: IC REG LINEAR 5V 1A 8SOP
In stock: 4624 pcs
RFQ

AP1118S90L-13
Manufacturers: Diodes Incorporated
Description: IC REG LINEAR 9V 1A 8SOP
In stock: 5181 pcs
RFQ

AP1118S15L-13
Manufacturers: Diodes Incorporated
Description: IC REG LINEAR 1.5V 1A 8SOP
In stock: 5686 pcs
RFQ

AP1118D33L-13
Manufacturers: Diodes Incorporated
Description: IC REG LINEAR 3.3V 1A TO252-5
In stock: 4912 pcs
RFQ

AP1118S12L-13
Manufacturers: Diodes Incorporated
Description: IC REG LINEAR 12V 1A 8SOP
In stock: 3340 pcs
RFQ

AP1118D50L-13
Manufacturers: Diodes Incorporated
Description: IC REG LINEAR 5V 1A TO252-5
In stock: 4561 pcs
RFQ

AP1118S33L-13
Manufacturers: Diodes Incorporated
Description: IC REG LINEAR 3.3V 1A 8SOP
In stock: 6025 pcs
RFQ

AP1118S18L-13
Manufacturers: Diodes Incorporated
Description: IC REG LINEAR 1.8V 1A 8SOP
In stock: 3116 pcs
RFQ

AP1119Y12L-13
Manufacturers: Diodes Incorporated
Description: IC REG LINEAR 12V 500MA SOT89-5
In stock: 6834 pcs
RFQ

Copyright © 2020 Reliable Distributor of Electronic Components

E-mail: Info@infinity-electronic.com
Address: 17F, Gaylord Commercial Building, 114-118 Lockhart Road, Wan Chai, Hong Kong