Diodes Incorporated

Image may be representation. See specifications for product details.

PT7M8206B12TA5EX

Part Number:	PT7M8206B12TA5EX
Manufacturer/Brand:	Diodes Incorporated
Product description	IC REG LINEAR 1.2V 300MA SOT23-5
Datasheets:	PT7M8206B12TA5EX.pdf
RoHs Status	Lead free / RoHS Compliant
Stock Condition	1118787 pcs stock
Ship From	Hong Kong
Shipment Way	DHL/Fedex/TNT/UPS/EMS

REQUEST FOR QUOTATION

Specifications of PT7M8206B12TA5EX

PART NUMBER	PT7M8206B12TA5EX
MANUFACTURER	Diodes Incorporated
DESCRIPTION	IC REG LINEAR 1.2V 300MA SOT23-5
LEAD FREE STATUS / ROHS STATUS	Lead free / RoHS Compliant
QUANTITY AVAILABLE	1118787 pcs
DATA SHEET	PT7M8206B12TA5EX.pdf
VOLTAGE DROPOUT (MAX)	-
VOLTAGE - OUTPUT (MIN/FIXED)	1.2V
VOLTAGE - OUTPUT (MAX)	-
VOLTAGE - INPUT (MAX)	5.5V
SUPPLIER DEVICE PACKAGE	SOT-23-5
SERIES	-
PROTECTION FEATURES	Over Current, Over Temperature
PACKAGING	Tape & Reel (TR)
PACKAGE / CASE	SC-74A, SOT-753
PSRR	75dB (1kHz)
OUTPUT TYPE	Fixed
OUTPUT CONFIGURATION	Positive
OTHER NAMES	PT7M8206B12TA5EXTR
OPERATING TEMPERATURE	-40°C ~ 85°C (TA)
NUMBER OF REGULATORS	1
MOUNTING TYPE	Surface Mount
MOISTURE SENSITIVITY LEVEL (MSL)	1 (Unlimited)
LEAD FREE STATUS / ROHS STATUS	Lead free / RoHS Compliant
DETAILED DESCRIPTION	Linear Voltage Regulator IC Positive Fixed 1 Output 1.2V 300mA SOT-23-5
CURRENT - QUIESCENT (IQ)	100µA
CURRENT - OUTPUT	300mA
CONTROL FEATURES	Enable
BASE PART NUMBER	PT7M8206

Related Tags

Diodes Incorporated PT7M8206B12TA5EX	PT7M8206B12TA5EX Distributor	PT7M8206B12TA5EX Supplier
PT7M8206B12TA5EX Price	PT7M8206B12TA5EX Pictures	PT7M8206B12TA5EX Image
PT7M8206B12TA5EX PDF Datasheet	PT7M8206B12TA5EX Download Datasheet	PT7M8206B12TA5EX Datasheet
PT7M8206B12TA5EX Stock	Buy PT7M8206B12TA5EX	Buy Diodes Incorporated PT7M8206B12TA5EX
Diodes Incorporated PT7M8206B12TA5EX	Diodes Incorporated Supplier	Diodes Incorporated Distributor
Diodes Incorporated PT7M8206B12TA5EX	Diodes Inc PT7M8206B12TA5EX	Pericom Semiconductor PT7M8206B12TA5EX
Zetex Semiconductors (Diodes Incorporated) PT7M8206B12TA5EX		

Related Products

PT7M8202B28TA5EX
Manufacturers: Diodes Incorporated
Description: IC REG LINEAR 2.8V 300MA
In stock: 2825 pcs
RFQ

PT7M8206B30TA5EX
Manufacturers: Diodes Incorporated
Description: IC REG LINEAR 3V 300MA SOT23-5
In stock: 5213 pcs
RFQ

PT7M8202B33TA5E
Manufacturers: Diodes Incorporated
Description: IC REG LIN 3.3V 300MA SOT23-5L
In stock: 5789 pcs
RFQ

PT7M8202B30TA5E
Manufacturers: Diodes Incorporated
Description: IC REG LINEAR 3V 300MA SOT23-5
In stock: 4990 pcs
RFQ

PT7M8206B33TA5EX
Manufacturers: Diodes Incorporated
Description: IC REG LINEAR 3.3V 300MA SOT23-5
In stock: 5031 pcs
RFQ

PT7M8202B28TA5E
Manufacturers: Diodes Incorporated
Description: IC REG LINEAR 2.8V 300MA
In stock: 6492 pcs
RFQ

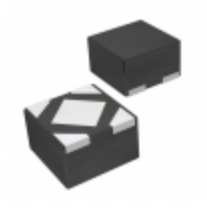

PT7M8216B09XZEX
Manufacturers: Diodes Incorporated
Description: IC REG LINEAR 0.9V 300MA 4UDFN
In stock: 5134 pcs
RFQ

PT7M8202B30TA5EX
Manufacturers: Diodes Incorporated
Description: IC REG LINEAR 3V 300MA SOT23-5
In stock: 3681 pcs
RFQ

PT7M8216B10XYEX
Manufacturers: Diodes Incorporated
Description: IC REG LIN 1V 300MA X1-DFN0808-4
In stock: 6735 pcs
RFQ

PT7M8216B09XYEX
Manufacturers: Diodes Incorporated
Description: IC REG LINEAR 0.9V 300MA
In stock: 3811 pcs
RFQ

PT7M8202B33TA5EX
Manufacturers: Diodes Incorporated
Description: IC REG LIN 3.3V 300MA SOT23-5L
In stock: 4701 pcs
RFQ

PT7M8206B18TA5EX
Manufacturers: Diodes Incorporated
Description: IC REG LINEAR 1.8V 300MA SOT23-5
In stock: 246170 pcs
RFQ

Copyright © 2020 Reliable Distributor of Electronic Components

E-mail: Info@infinity-electronic.com
Address: 17F, Gaylord Commercial Building, 114-118 Lockhart Road, Wan Chai, Hong Kong