Diodes Incorporated

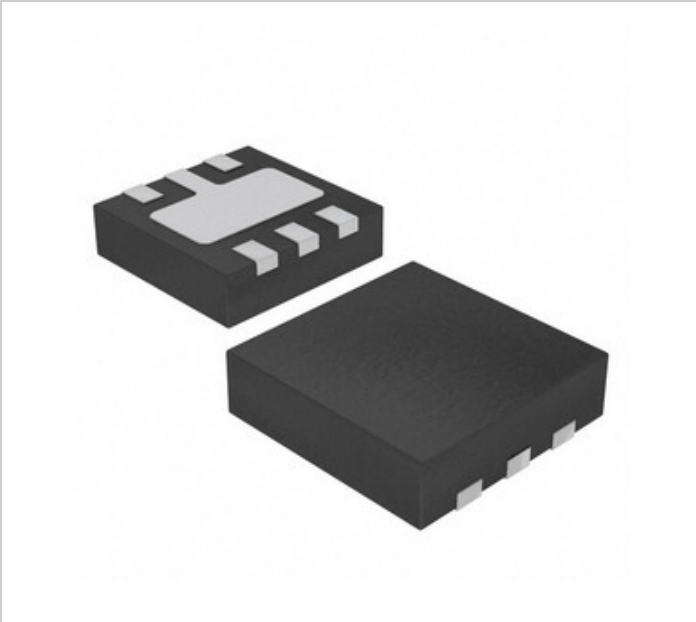

Image may be representation. See specifications for product details.

AP7365-18SNG-7

Part Number:	AP7365-18SNG-7
Manufacturer/Brand:	Diodes Incorporated
Product description	IC REG LIN 1.8V 600MA 6DFN2020
Datasheets:	AP7365-18SNG-7.pdf
RoHs Status	Lead free / RoHS Compliant
Stock Condition	667249 pcs stock
Ship From	Hong Kong
Shipment Way	DHL/Fedex/TNT/UPS/EMS

REQUEST FOR QUOTATION

Specifications of AP7365-18SNG-7

PART NUMBER	AP7365-18SNG-7
MANUFACTURER	Diodes Incorporated
DESCRIPTION	IC REG LIN 1.8V 600MA 6DFN2020
LEAD FREE STATUS / ROHS STATUS	Lead free / RoHS Compliant
QUANTITY AVAILABLE	667249 pcs
DATA SHEET	AP7365-18SNG-7.pdf
VOLTAGE DROPOUT (MAX)	0.6V @ 600mA
VOLTAGE - OUTPUT (MIN/FIXED)	1.8V
VOLTAGE - OUTPUT (MAX)	-
VOLTAGE - INPUT (MAX)	6V
SUPPLIER DEVICE PACKAGE	6-DFN2020 (2x2)
SERIES	-
PROTECTION FEATURES	Over Current, Over Temperature
PACKAGING	Tape & Reel (TR)
PACKAGE / CASE	6-UDFN Exposed Pad
PSRR	65dB (1kHz)
OUTPUT TYPE	Fixed
OUTPUT CONFIGURATION	Positive
OTHER NAMES	AP7365-18SNG-7DI
OPERATING TEMPERATURE	-40°C ~ 85°C
NUMBER OF REGULATORS	1
MOUNTING TYPE	Surface Mount
MOISTURE SENSITIVITY LEVEL (MSL)	1 (Unlimited)
LEAD FREE STATUS / ROHS STATUS	Lead free / RoHS Compliant
DETAILED DESCRIPTION	Linear Voltage Regulator IC Positive Fixed 1 Output 1.8V 600mA 6-DFN2020 (2x2)
CURRENT - QUIESCENT (IQ)	80µA
CURRENT - OUTPUT	600mA
CONTROL FEATURES	Enable
BASE PART NUMBER	AP7365

Related Tags

Diodes Incorporated AP7365-18SNG-7	AP7365-18SNG-7 Distributor	AP7365-18SNG-7 Supplier
AP7365-18SNG-7 Price	AP7365-18SNG-7 Pictures	AP7365-18SNG-7 Image
AP7365-18SNG-7 PDF Datasheet	AP7365-18SNG-7 Download Datasheet	AP7365-18SNG-7 Datasheet
AP7365-18SNG-7 Stock	Buy AP7365-18SNG-7	Buy Diodes Incorporated AP7365-18SNG-7
Diodes Incorporated AP7365-18SNG-7	Diodes Incorporated Supplier	Diodes Incorporated Distributor
Diodes Incorporated AP7365-18SNG-7	Diodes Inc AP7365-18SNG-7	Pericom Semiconductor AP7365-18SNG-7
Zetex Semiconductors (Diodes Incorporated) AP7365-18SNG-7		

Related Products

AP7365-15YRG-13
Manufacturers: Diodes Incorporated
Description: IC REG LIN 1.5V 600MA SOT89R-3
In stock: 654723 pcs
RFQ

AP7365-18YG-13
Manufacturers: Diodes Incorporated
Description: IC REG LINEAR 1.8V 600MA SOT89-3
In stock: 233300 pcs
RFQ

AP7365-20SNG-7
Manufacturers: Diodes Incorporated
Description: IC REG LINEAR 2V 600MA 6DFN2020
In stock: 562903 pcs
RFQ

AP7365-15WG-7
Manufacturers: Diodes Incorporated
Description: IC REG LINEAR 1.5V 600MA SOT25
In stock: 588117 pcs
RFQ

AP7365-18ERG-13
Manufacturers: Diodes Incorporated
Description: IC REG LIN 1.8V 600MA SOT223R-3
In stock: 577647 pcs
RFQ

AP7365-15SNG-7
Manufacturers: Diodes Incorporated
Description: IC REG LIN 1.5V 600MA 6DFN2020
In stock: 605889 pcs
RFQ

AP7365-15YG-13
Manufacturers: Diodes Incorporated
Description: IC REG LINEAR 1.5V 600MA SOT89-3
In stock: 672475 pcs
RFQ

AP7365-18YRG-13
Manufacturers: Diodes Incorporated
Description: IC REG LIN 1.8V 600MA SOT89R-3
In stock: 217430 pcs
RFQ

AP7365-18WG-7
Manufacturers: Diodes Incorporated
Description: IC REG LINEAR 1.8V 600MA SOT25
In stock: 216340 pcs
RFQ

AP7365-20ERG-13
Manufacturers: Diodes Incorporated
Description: IC REG LINEAR 2V 600MA SOT223R-3
In stock: 663953 pcs
RFQ

AP7365-18EG-13
Manufacturers: Diodes Incorporated
Description: IC REG LIN 1.8V 600MA SOT223-3
In stock: 691746 pcs
RFQ

AP7365-20EG-13
Manufacturers: Diodes Incorporated
Description: IC REG LINEAR 2V 600MA SOT223-3
In stock: 549500 pcs
RFQ

Copyright © 2020 Reliable Distributor of Electronic Components

E-mail: Info@infinity-electronic.com
Address: 17F, Gaylord Commercial Building, 114-118 Lockhart Road, Wan Chai, Hong Kong