Diodes Incorporated

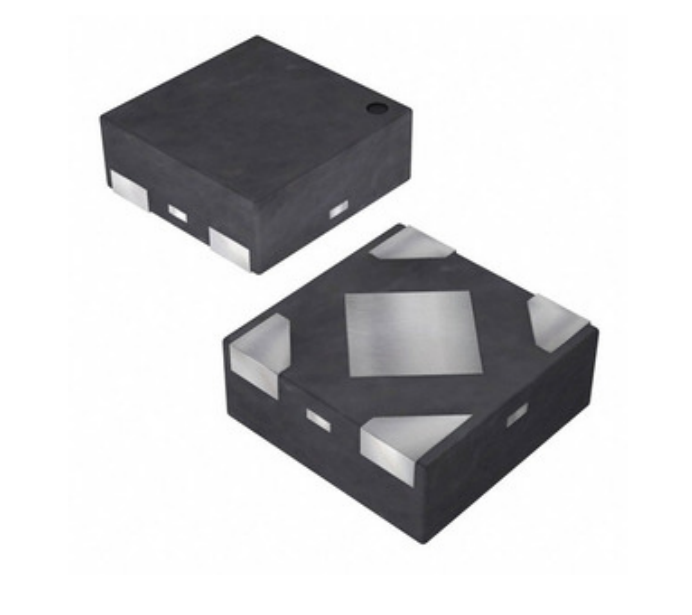

Image may be representation. See specifications for product details.

AP7343-105FS4-7B

Part Number:	AP7343-105FS4-7B
Manufacturer/Brand:	Diodes Incorporated
Product description	IC REG LINEAR 1.05V 300MA 4DFN
Datasheets:	AP7343-105FS4-7B.pdf
RoHs Status	Lead free / RoHS Compliant
Stock Condition	707485 pcs stock
Ship From	Hong Kong
Shipment Way	DHL/Fedex/TNT/UPS/EMS

REQUEST FOR QUOTATION

Specifications of AP7343-105FS4-7B

PART NUMBER	AP7343-105FS4-7B
MANUFACTURER	Diodes Incorporated
DESCRIPTION	IC REG LINEAR 1.05V 300MA 4DFN
LEAD FREE STATUS / ROHS STATUS	Lead free / RoHS Compliant
QUANTITY AVAILABLE	707485 pcs
DATA SHEET	AP7343-105FS4-7B.pdf
VOLTAGE DROPOUT (MAX)	0.7V @ 300mA
VOLTAGE - OUTPUT (MIN/FIXED)	1.05V
VOLTAGE - OUTPUT (MAX)	-
VOLTAGE - INPUT (MAX)	5.25V
SUPPLIER DEVICE PACKAGE	X2-DFN1010-4
SERIES	-
PROTECTION FEATURES	Over Current
PACKAGING	Tape & Reel (TR)
PACKAGE / CASE	4-XDFN Exposed Pad
PSRR	75dB (1kHz)
OUTPUT TYPE	Fixed
OUTPUT CONFIGURATION	Positive
OPERATING TEMPERATURE	-40°C ~ 85°C
NUMBER OF REGULATORS	1
MOUNTING TYPE	Surface Mount
MOISTURE SENSITIVITY LEVEL (MSL)	1 (Unlimited)
LEAD FREE STATUS / ROHS STATUS	Lead free / RoHS Compliant
DETAILED DESCRIPTION	Linear Voltage Regulator IC Positive Fixed 1 Output 1.05V 300mA X2-DFN1010-4
CURRENT - QUIESCENT (IQ)	60µA
CURRENT - OUTPUT	300mA
CONTROL FEATURES	Enable

Related Tags

Diodes Incorporated AP7343-105FS4-7B	AP7343-105FS4-7B Distributor	AP7343-105FS4-7B Supplier
AP7343-105FS4-7B Price	AP7343-105FS4-7B Pictures	AP7343-105FS4-7B Image
AP7343-105FS4-7B PDF Datasheet	AP7343-105FS4-7B Download Datasheet	AP7343-105FS4-7B Datasheet
AP7343-105FS4-7B Stock	Buy AP7343-105FS4-7B	Buy Diodes Incorporated AP7343-105FS4-7B
Diodes Incorporated AP7343-105FS4-7B	Diodes Incorporated Supplier	Diodes Incorporated Distributor
Diodes Incorporated AP7343-105FS4-7B	Diodes Inc AP7343-105FS4-7B	Pericom Semiconductor AP7343-105FS4-7B
Zetex Semiconductors (Diodes Incorporated) AP7343-105FS4-7B		

Related Products

AP7342D-3328FS6-7
Manufacturers: Diodes Incorporated
Description: IC REG LIN 2.8V/3.3V X2DFN1212-6
In stock: 407037 pcs
RFQ

AP7342D-3612FS6-7
Manufacturers: Diodes Incorporated
Description: IC REG LIN 1.2V/3.6V X2DFN1212-6
In stock: 387673 pcs
RFQ

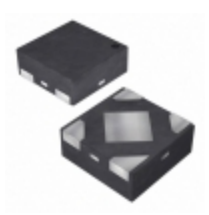

AP7343-10FS4-7B
Manufacturers: Diodes Incorporated
Description: IC REG LINEAR 1V 300MA 4DFN
In stock: 800444 pcs
RFQ

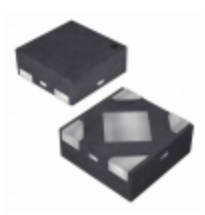

AP7343-09FS4-7B
Manufacturers: Diodes Incorporated
Description: IC REG LINEAR 0.9V 300MA 4DFN
In stock: 742838 pcs
RFQ

AP7343-09W5-7
Manufacturers: Diodes Incorporated
Description: IC REG LINEAR 0.9V 300MA SOT25
In stock: 765492 pcs
RFQ

AP7343-10W5-7
Manufacturers: Diodes Incorporated
Description: IC REG LINEAR 1V 300MA SOT25
In stock: 779527 pcs
RFQ

AP7343-12FS4-7B
Manufacturers: Diodes Incorporated
Description: IC REG LINEAR 1.2V 300MA 4DFN
In stock: 709014 pcs
RFQ

AP7343-105W5-7
Manufacturers: Diodes Incorporated
Description: IC REG LINEAR 1.05V 300MA SOT25
In stock: 645959 pcs
RFQ

AP7342D-3330FS6-7
Manufacturers: Diodes Incorporated
Description: IC REG LIN 3V/3.3V X2DFN1212-6
In stock: 371294 pcs
RFQ

AP7342D-3333FS6-7
Manufacturers: Diodes Incorporated
Description: IC REG LIN 3.3V/3.3V X2DFN1212-6
In stock: 130164 pcs
RFQ

AP7343-11W5-7
Manufacturers: Diodes Incorporated
Description: IC REG LINEAR 1.1V 300MA SOT25
In stock: 651812 pcs
RFQ

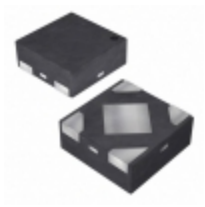

AP7343-11FS4-7B
Manufacturers: Diodes Incorporated
Description: IC REG LINEAR 1.1V 300MA 4DFN
In stock: 699072 pcs
RFQ

Copyright © 2020 Reliable Distributor of Electronic Components

E-mail: Info@infinity-electronic.com
Address: 17F, Gaylord Commercial Building, 114-118 Lockhart Road, Wan Chai, Hong Kong