TOSHIBA Leading Innovation >>> | Toshiba Semiconductor and Storage

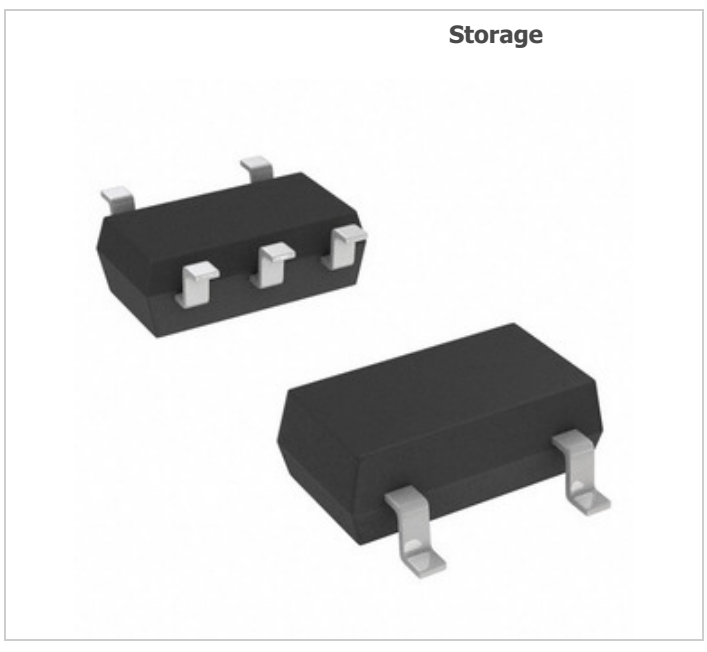

Image may be representation. See specifications for product details.

# TC7SET32FU,LJ(CT

| | |
|---|---|
| Part Number: | TC7SET32FU,LJ(CT |
| Manufacturer/Brand: | Toshiba Semiconductor and Storage |
| Product description | IC GATE OR 1CH 2-INP USV |
| Datasheets: | TC7SET32FU,LJ(CT.pdf |
| RoHs Status | Lead free / RoHS Compliant |
| Stock Condition | 1865687 pcs stock |
| Ship From | Hong Kong |
| Shipment Way | DHL/Fedex/TNT/UPS/EMS |

**REQUEST FOR QUOTATION**

## Specifications of TC7SET32FU,LJ(CT

| | |
|---|---|
| PART NUMBER | TC7SET32FU,LJ(CT |
| MANUFACTURER | Toshiba Semiconductor and Storage |
| DESCRIPTION | IC GATE OR 1CH 2-INP USV |
| LEAD FREE STATUS / ROHS STATUS | Lead free / RoHS Compliant |
| QUANTITY AVAILABLE | 1865687 pcs |
| DATA SHEET | TC7SET32FU,LJ(CT.pdf |
| VOLTAGE - SUPPLY | 4.5 V ~ 5.5 V |
| SUPPLIER DEVICE PACKAGE | USV |
| SERIES | TC7SET |
| PACKAGING | Tape & Reel (TR) |
| PACKAGE / CASE | 5-TSSOP, SC-70-5, SOT-353 |
| OTHER NAMES | TC7SET32FU (T5L,JF)<br>TC7SET32FU (TE85L,F<br>TC7SET32FU(T5L,F,T)<br>TC7SET32FU(T5L,JF)<br>TC7SET32FU(T5LJF)TR<br>TC7SET32FU(T5LJF)TR-ND<br>TC7SET32FU(TE85L,F<br>TC7SET32FU(TE85LFTR<br>TC7SET32FU(TE85LFTR-ND<br>TC7SET32FU,LJ(CB<br>TC7SET32FU,LJ(CTTR<br>TC7SET32FULJ(CTTR<br>TC7SET32FUT5LJF<br>TC7SET32FUTFTR<br>TC7SET32FUTFTR-ND |
| OPERATING TEMPERATURE | -40°C ~ 85°C |
| NUMBER OF INPUTS | 2 |
| NUMBER OF CIRCUITS | 1 |
| MOUNTING TYPE | Surface Mount |
| MOISTURE SENSITIVITY LEVEL (MSL) | 1 (Unlimited) |
| MAX PROPAGATION DELAY @ V, MAX CL | 9ns @ 5V, 50pF |
| LOGIC TYPE | OR Gate |
| LOGIC LEVEL - LOW | 0.8V |
| LOGIC LEVEL - HIGH | 2V |
| LEAD FREE STATUS / ROHS STATUS | Lead free / RoHS Compliant |
| FEATURES | - |
| DETAILED DESCRIPTION | OR Gate IC 1 Channel USV |
| CURRENT - QUIESCENT (MAX) | 2µA |
| CURRENT - OUTPUT HIGH, LOW | 8mA, 8mA |
| BASE PART NUMBER | 7SET32 |

## Related Tags

| | | |
|---|---|---|
| Toshiba Semiconductor and Storage TC7SET32FU,LJ(CT | TC7SET32FU,LJ(CT Distributor | TC7SET32FU,LJ(CT Supplier |
| TC7SET32FU,LJ(CT Price | TC7SET32FU,LJ(CT Pictures | TC7SET32FU,LJ(CT Image |
| TC7SET32FU,LJ(CT PDF Datasheet | TC7SET32FU,LJ(CT Download Datasheet | TC7SET32FU,LJ(CT Datasheet |
| TC7SET32FU,LJ(CT Stock | Buy TC7SET32FU,LJ(CT | Buy Toshiba Semiconductor and Storage TC7SET32FU,LJ(CT |
| Toshiba Semiconductor and Storage TC7SET32FU,LJ(CT | Toshiba Semiconductor and Storage Supplier | Toshiba Semiconductor and Storage Distributor |
| Toshiba Semiconductor and Storage TC7SET32FU,LJ(CT | Toshiba TC7SET32FU,LJ(CT | |

## Related Products

**TC7SET32FU,LJ(CT**
Manufacturers: Toshiba Semiconductor and Storage
Description: IC GATE OR 2-INPUT TTL 5-SSOP
In stock: 1097488 pcs
RFQ

**TC7SET17FTE85LF**
Manufacturers: Toshiba Semiconductor and Storage
Description: IC GATE SMV L-MOS SMV
In stock: 1082478 pcs
RFQ

**TC7SH00FU,LJ(CT**
Manufacturers: Toshiba Semiconductor and Storage
Description: IC GATE NAND 1CH 2-INP USV
In stock: 1674550 pcs
RFQ

**TC7SET32F,LJ(CT**
Manufacturers: Toshiba Semiconductor and Storage
Description: IC GATE OR 1CH 2-INP SMV
In stock: 922443 pcs
RFQ

**TC7SET17FU,LF**
Manufacturers:
Description: IC GATE SMV L-MOS USV
In stock: 4574 pcs
RFQ

**TC7SET86FU(T5L,F,T**
Manufacturers: Toshiba Semiconductor and Storage
Description: IC GATE XOR 1CH 2-INP USV
In stock: 5780 pcs
RFQ

**TC7SET17FTE85LF**
Manufacturers: Toshiba Semiconductor and Storage
Description: IC BUFFER NON-INVERT 5.5V SMV
In stock: 179796 pcs
RFQ

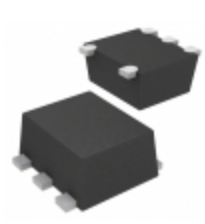

**TC7SH00FSTPL3**
Manufacturers: Toshiba Semiconductor and Storage
Description: IC GATE NAND 1CH 2-INP FSV
In stock: 5721 pcs
RFQ

**TC7SET34F,LJ(CT**
Manufacturers: Toshiba Semiconductor and Storage
Description: IC BUFFER NON-INVERT 5.5V SMV
In stock: 1554057 pcs
RFQ

**TC7SET34FU,LJ(CB**
Manufacturers: Toshiba Semiconductor and Storage
Description: IC BUFFER NON-INVERT 5.5V USV
In stock: 275664 pcs
RFQ

**TC7SET17FU,LJ(CT**
Manufacturers: Toshiba Semiconductor and Storage
Description: IC BUFFER NON-INVERT 5.5V USV
In stock: 1720950 pcs
RFQ

**TC7SH00F,LJ(CT**
Manufacturers: Toshiba Semiconductor and Storage
Description: IC GATE NAND 1CH 2-INP SMV
In stock: 1618258 pcs
RFQ

**Copyright © 2020 Reliable Distributor of Electronic Components**

E-mail: Info@infinity-electronic.com