Diodes Incorporated

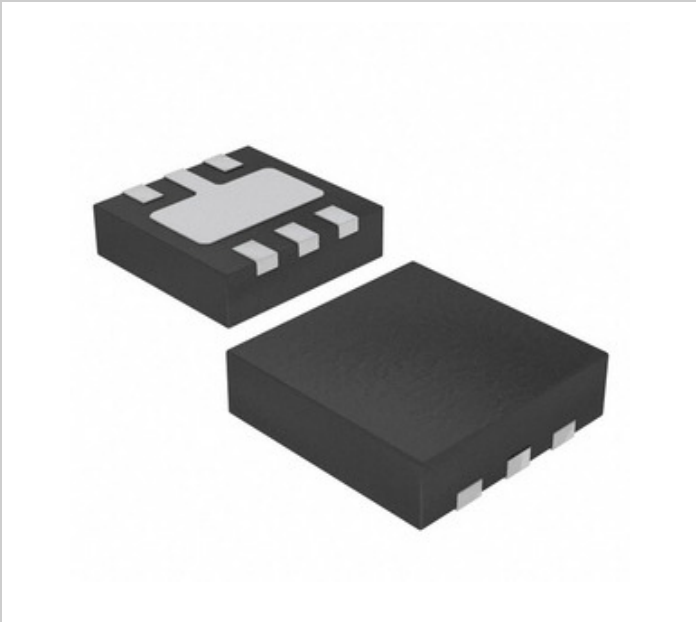

Image may be representation. See specifications for product details.

AP7365-33SNG-7

Part Number:	AP7365-33SNG-7
Manufacturer/Brand:	Diodes Incorporated
Product description	IC REG LIN 3.3V 600MA 6DFN2020
Datasheets:	AP7365-33SNG-7.pdf
RoHs Status	Lead free / RoHS Compliant
Stock Condition	679013 pcs stock
Ship From	Hong Kong
Shipment Way	DHL/Fedex/TNT/UPS/EMS

REQUEST FOR QUOTATION

Specifications of AP7365-33SNG-7

PART NUMBER	AP7365-33SNG-7
MANUFACTURER	Diodes Incorporated
DESCRIPTION	IC REG LIN 3.3V 600MA 6DFN2020
LEAD FREE STATUS / ROHS STATUS	Lead free / RoHS Compliant
QUANTITY AVAILABLE	679013 pcs
DATA SHEET	AP7365-33SNG-7.pdf
VOLTAGE DROPOUT (MAX)	0.4V @ 600mA
VOLTAGE - OUTPUT (MIN/FIXED)	3.3V
VOLTAGE - OUTPUT (MAX)	-
VOLTAGE - INPUT (MAX)	6V
SUPPLIER DEVICE PACKAGE	6-DFN2020 (2x2)
SERIES	-
PROTECTION FEATURES	Over Current, Over Temperature
PACKAGING	Tape & Reel (TR)
PACKAGE / CASE	6-UDFN Exposed Pad
PSRR	65dB (1kHz)
OUTPUT TYPE	Fixed
OUTPUT CONFIGURATION	Positive
OTHER NAMES	AP7365-33SNG-7DI
OPERATING TEMPERATURE	-40°C ~ 85°C
NUMBER OF REGULATORS	1
MOUNTING TYPE	Surface Mount
MOISTURE SENSITIVITY LEVEL (MSL)	1 (Unlimited)
LEAD FREE STATUS / ROHS STATUS	Lead free / RoHS Compliant
DETAILED DESCRIPTION	Linear Voltage Regulator IC Positive Fixed 1 Output 3.3V 600mA 6-DFN2020 (2x2)
CURRENT - QUIESCENT (IQ)	80µA
CURRENT - OUTPUT	600mA
CONTROL FEATURES	Enable
BASE PART NUMBER	AP7365

Related Tags

Diodes Incorporated AP7365-33SNG-7	AP7365-33SNG-7 Distributor	AP7365-33SNG-7 Supplier
AP7365-33SNG-7 Price	AP7365-33SNG-7 Pictures	AP7365-33SNG-7 Image
AP7365-33SNG-7 PDF Datasheet	AP7365-33SNG-7 Download Datasheet	AP7365-33SNG-7 Datasheet
AP7365-33SNG-7 Stock	Buy AP7365-33SNG-7	Buy Diodes Incorporated AP7365-33SNG-7
Diodes Incorporated AP7365-33SNG-7	Diodes Incorporated Supplier	Diodes Incorporated Distributor
Diodes Incorporated AP7365-33SNG-7	Diodes Inc AP7365-33SNG-7	Pericom Semiconductor AP7365-33SNG-7
Zetex Semiconductors (Diodes Incorporated) AP7365-33SNG-7		

Related Products

AP7365-33YG-13
Manufacturers: Diodes Incorporated
Description: IC REG LINEAR 3.3V 600MA SOT89-3
In stock: 250528 pcs
RFQ

AP7365-30YRG-13
Manufacturers: Diodes Incorporated
Description: IC REG LINEAR 3V 600MA SOT89R-3
In stock: 239284 pcs
RFQ

AP7365-33YRG-13
Manufacturers: Diodes Incorporated
Description: IC REG LIN 3.3V 600MA SOT89R-3
In stock: 643647 pcs
RFQ

AP7365-30YG-13
Manufacturers: Diodes Incorporated
Description: IC REG LINEAR 3V 600MA SOT89-3
In stock: 191705 pcs
RFQ

AP7365-39SNG-7
Manufacturers: Diodes Incorporated
Description: IC REG LIN 3.9V 600MA 6DFN2020
In stock: 672416 pcs
RFQ

AP7365-33EG-13
Manufacturers: Diodes Incorporated
Description: IC REG LIN 3.3V 600MA SOT223-3
In stock: 182276 pcs
RFQ

AP7365-30WG-7
Manufacturers: Diodes Incorporated
Description: IC REG LINEAR 3V 600MA SOT25
In stock: 639367 pcs
RFQ

AP7365-39ERG-13
Manufacturers: Diodes Incorporated
Description: IC REG LIN 3.9V 600MA SOT223R-3
In stock: 618874 pcs
RFQ

AP7365-33WG-7
Manufacturers: Diodes Incorporated
Description: IC REG LINEAR 3.3V 600MA SOT25
In stock: 206040 pcs
RFQ

AP7365-39EG-13
Manufacturers: Diodes Incorporated
Description: IC REG LIN 3.9V 600MA SOT223-3
In stock: 627900 pcs
RFQ

AP7365-30SNG-7
Manufacturers: Diodes Incorporated
Description: IC REG LINEAR 3V 600MA 6DFN2020
In stock: 586844 pcs
RFQ

AP7365-33ERG-13
Manufacturers: Diodes Incorporated
Description: IC REG LIN 3.3V 600MA SOT223R-3
In stock: 222813 pcs
RFQ

Copyright © 2020 Reliable Distributor of Electronic Components

E-mail: Info@infinity-electronic.com
Address: 17F, Gaylord Commercial Building, 114-118 Lockhart Road, Wan Chai, Hong Kong