Diodes Incorporated

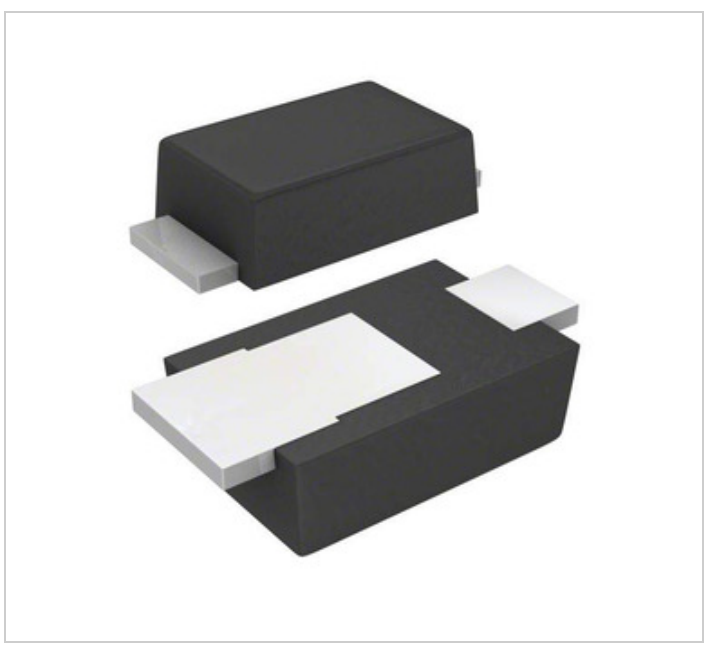

Image may be representation. See specifications for product details.

AL5890-10P1-13

Part Number:	AL5890-10P1-13
Manufacturer/Brand:	Diodes Incorporated
Product description	IC LED DRVR LIN PDI123
Datasheets:	AL5890-10P1-13.pdf
RoHs Status	Lead free / RoHS Compliant
Stock Condition	1021842 pcs stock
Ship From	Hong Kong
Shipment Way	DHL/Fedex/TNT/UPS/EMS

REQUEST FOR QUOTATION

Specifications of AL5890-10P1-13

PART NUMBER	AL5890-10P1-13
MANUFACTURER	Diodes Incorporated
DESCRIPTION	IC LED DRVR LIN PDI123
LEAD FREE STATUS / ROHS STATUS	Lead free / RoHS Compliant
QUANTITY AVAILABLE	1021842 pcs
DATA SHEET	AL5890-10P1-13.pdf
VOLTAGE - SUPPLY (MIN)	7V
VOLTAGE - SUPPLY (MAX)	500V
VOLTAGE - OUTPUT	-
TYPE	Linear
TOPOLOGY	-
SUPPLIER DEVICE PACKAGE	PowerDI™ 123
SERIES	-
PACKAGING	Tape & Reel (TR)
PACKAGE / CASE	POWERDI®123
OTHER NAMES	AL5890-10P1-13DITR
OPERATING TEMPERATURE	-40°C ~ 105°C (TA)
NUMBER OF OUTPUTS	1
MOUNTING TYPE	Surface Mount
MOISTURE SENSITIVITY LEVEL (MSL)	1 (Unlimited)
LEAD FREE STATUS / ROHS STATUS	Lead free / RoHS Compliant
INTERNAL SWITCH(S)	No
FREQUENCY	-
DIMMING	No
DETAILED DESCRIPTION	LED Driver IC 1 Output Linear No Dimming 10mA PowerDI™ 123
CURRENT - OUTPUT / CHANNEL	10mA
APPLICATIONS	Lighting

Related Tags

Diodes Incorporated AL5890-10P1-13	AL5890-10P1-13 Distributor	AL5890-10P1-13 Supplier
AL5890-10P1-13 Price	AL5890-10P1-13 Pictures	AL5890-10P1-13 Image
AL5890-10P1-13 PDF Datasheet	AL5890-10P1-13 Download Datasheet	AL5890-10P1-13 Datasheet
AL5890-10P1-13 Stock	Buy AL5890-10P1-13	Buy Diodes Incorporated AL5890-10P1-13
Diodes Incorporated AL5890-10P1-13	Diodes Incorporated Supplier	Diodes Incorporated Distributor
Diodes Incorporated AL5890-10P1-13	Diodes Inc AL5890-10P1-13	Pericom Semiconductor AL5890-10P1-13
Zetex Semiconductors (Diodes Incorporated) AL5890-10P1-13		

Related Products

AL5890-20P1-13
Manufacturers: Diodes Incorporated
Description: IC LED DRVR LIN PDI123
In stock: 1263824 pcs
RFQ

AL5815W5-7
Manufacturers: Diodes Incorporated
Description: LED LINEAR DRIVER SOT25
In stock: 231911 pcs
RFQ

AL5A
Manufacturers: Essentra Components
Description: CBL CLAMP P-TYPE SILVER FASTENER
In stock: 208632 pcs
RFQ

AL5890-15P1-13
Manufacturers: Diodes Incorporated
Description: IC LED DRVR LIN PDI123
In stock: 1026475 pcs
RFQ

AL5812MP-13
Manufacturers: Diodes Incorporated
Description: IC LED DRVR LIN DIM 150MA 8MSOP
In stock: 300269 pcs
RFQ

AL5890-40P1-13
Manufacturers: Diodes Incorporated
Description: IC LED DRVR LIN PDI123
In stock: 1172375 pcs
RFQ

AL5814MP-13
Manufacturers: Diodes Incorporated
Description: IC LED LINEAR DRIVER MSOP-8EP
In stock: 142397 pcs
RFQ

AL5890-30P1-13
Manufacturers: Diodes Incorporated
Description: IC LED DRVR LIN PDI123
In stock: 189067 pcs
RFQ

AL5817MP-13
Manufacturers: Diodes Incorporated
Description: IC LED LINEAR DRIVER MSOP-8EP
In stock: 438664 pcs
RFQ

AL5816W5-7
Manufacturers: Diodes Incorporated
Description: LED LINEAR DRIVER SOT25
In stock: 174343 pcs
RFQ

AL5812EV3
Manufacturers: Diodes Incorporated
Description: EVAL BRD LED DRIVER ADJ LINEAR
In stock: 2017 pcs
RFQ

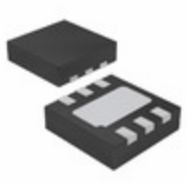

AL5812FF-7
Manufacturers: Diodes Incorporated
Description: IC LED DRVR LIN DIM 150MA 6UDFN
In stock: 332831 pcs
RFQ

Copyright © 2020 Reliable Distributor of Electronic Components

E-mail: Info@infinity-electronic.com
Address: 17F, Gaylord Commercial Building, 114-118 Lockhart Road, Wan Chai, Hong Kong