Diodes Incorporated

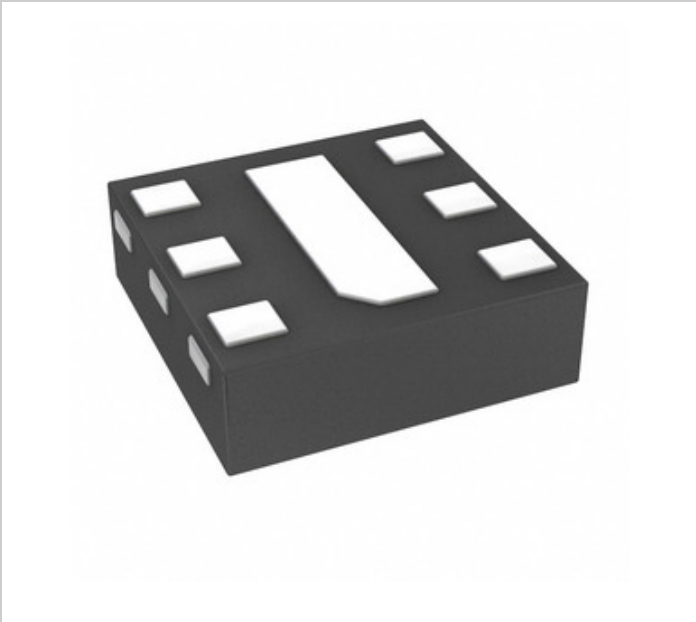

Image may be representation. See specifications for product details.

AP7342D-3330FS6-7

Part Number:	AP7342D-3330FS6-7
Manufacturer/Brand:	Diodes Incorporated
Product description	IC REG LIN 3V/3.3V X2DFN1212-6
Datasheets:	1.AP7342D-3330FS6-7.pdf 2.AP7342D-3330FS6-7.pdf
RoHs Status	Lead free / RoHS Compliant
Stock Condition	371294 pcs stock
Ship From	Hong Kong
Shipment Way	DHL/Fedex/TNT/UPS/EMS

REQUEST FOR QUOTATION

Specifications of AP7342D-3330FS6-7

PART NUMBER	AP7342D-3330FS6-7
MANUFACTURER	Diodes Incorporated
DESCRIPTION	IC REG LIN 3V/3.3V X2DFN1212-6
LEAD FREE STATUS / ROHS STATUS	Lead free / RoHS Compliant
QUANTITY AVAILABLE	371294 pcs
DATA SHEET	1.AP7342D-3330FS6-7.pdf 2.AP7342D-3330FS6-7.pdf
VOLTAGE DROPOUT (MAX)	0.29V @ 150mA, 0.29V @ 150mA
VOLTAGE - OUTPUT (MIN/FIXED)	3V, 3.3V
VOLTAGE - OUTPUT (MAX)	-
VOLTAGE - INPUT (MAX)	5.25V
SUPPLIER DEVICE PACKAGE	X2-DFN1212-6
SERIES	-
PROTECTION FEATURES	Over Current
PACKAGING	Tape & Reel (TR)
PACKAGE / CASE	6-XFDFN Exposed Pad
PSRR	75dB (1kHz)
OUTPUT TYPE	Fixed
OUTPUT CONFIGURATION	Positive
OTHER NAMES	AP7342D-3330FS6-7DI
OPERATING TEMPERATURE	-40°C ~ 85°C
NUMBER OF REGULATORS	2
MOUNTING TYPE	Surface Mount
MOISTURE SENSITIVITY LEVEL (MSL)	1 (Unlimited)
LEAD FREE STATUS / ROHS STATUS	Lead free / RoHS Compliant
DETAILED DESCRIPTION	Linear Voltage Regulator IC Positive Fixed 2 Output 3V, 3.3V 150mA, 150mA X2-DFN1212-6
CURRENT - QUIESCENT (IQ)	100µA
CURRENT - OUTPUT	150mA, 150mA
CONTROL FEATURES	Enable

Related Tags

Diodes Incorporated AP7342D-3330FS6-7	AP7342D-3330FS6-7 Distributor	AP7342D-3330FS6-7 Supplier
AP7342D-3330FS6-7 Price	AP7342D-3330FS6-7 Pictures	AP7342D-3330FS6-7 Image
AP7342D-3330FS6-7 PDF Datasheet	AP7342D-3330FS6-7 Download Datasheet	AP7342D-3330FS6-7 Datasheet
AP7342D-3330FS6-7 Stock	Buy AP7342D-3330FS6-7	Buy Diodes Incorporated AP7342D-3330FS6-7
Diodes Incorporated AP7342D-3330FS6-7	Diodes Incorporated Supplier	Diodes Incorporated Distributor
Diodes Incorporated AP7342D-3330FS6-7	Diodes Inc AP7342D-3330FS6-7	Pericom Semiconductor AP7342D-3330FS6-7
Zetex Semiconductors (Diodes Incorporated) AP7342D-3330FS6-7		

Related Products

AP7342D-3318FS6-7
Manufacturers: Diodes Incorporated
Description: IC REG LIN 1.8V/3.3V X2DFN1212-6
In stock: 453917 pcs
RFQ

AP7342D-3018FS6-7
Manufacturers: Diodes Incorporated
Description: IC REG LIN 1.8V/3V X2DFN1212-6
In stock: 445233 pcs
RFQ

AP7343-09W5-7
Manufacturers: Diodes Incorporated
Description: IC REG LINEAR 0.9V 300MA SOT25
In stock: 765492 pcs
RFQ

AP7343-105W5-7
Manufacturers: Diodes Incorporated
Description: IC REG LINEAR 1.05V 300MA SOT25
In stock: 645959 pcs
RFQ

AP7342D-2833FS6-7
Manufacturers: Diodes Incorporated
Description: IC REG LIN 2.8V/3.3V X2DFN1212-6
In stock: 373804 pcs
RFQ

AP7342D-3612FS6-7
Manufacturers: Diodes Incorporated
Description: IC REG LIN 1.2V/3.6V X2DFN1212-6
In stock: 387673 pcs
RFQ

AP7342D-3028FS6-7
Manufacturers: Diodes Incorporated
Description: IC REG LIN 2.8V/3V X2DFN1212-6
In stock: 466449 pcs
RFQ

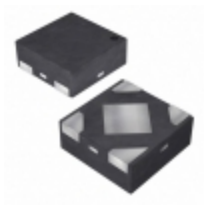

AP7343-105FS4-7B
Manufacturers: Diodes Incorporated
Description: IC REG LINEAR 1.05V 300MA 4DFN
In stock: 707485 pcs
RFQ

AP7343-09FS4-7B
Manufacturers: Diodes Incorporated
Description: IC REG LINEAR 0.9V 300MA 4DFN
In stock: 742838 pcs
RFQ

AP7342D-3333FS6-7
Manufacturers: Diodes Incorporated
Description: IC REG LIN 3.3V/3.3V X2DFN1212-6
In stock: 130164 pcs
RFQ

AP7342D-3030FS6-7
Manufacturers: Diodes Incorporated
Description: IC REG LINEAR 3V/3V X2DFN1212-6
In stock: 445861 pcs
RFQ

AP7342D-3328FS6-7
Manufacturers: Diodes Incorporated
Description: IC REG LIN 2.8V/3.3V X2DFN1212-6
In stock: 407037 pcs
RFQ

Copyright © 2020 Reliable Distributor of Electronic Components

E-mail: Info@infinity-electronic.com
Address: 17F, Gaylord Commercial Building, 114-118 Lockhart Road, Wan Chai, Hong Kong