Honeywell | Honeywell Sensing and Productivity Solutions

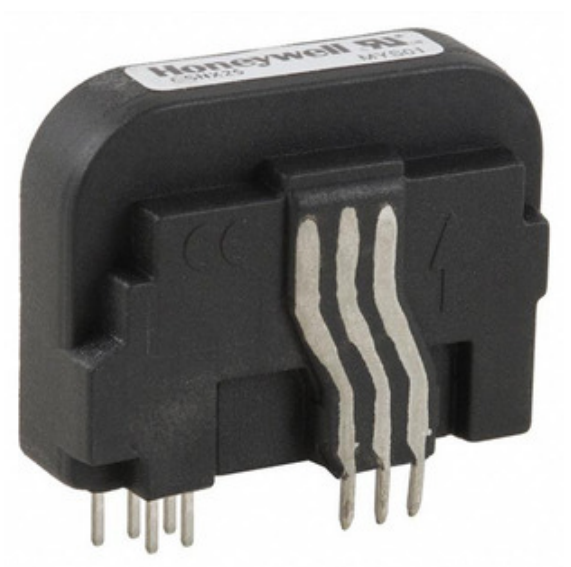

Image may be representation. See specifications for product details.

CSNX25

Part Number:	CSNX25
Manufacturer/Brand:	Honeywell Sensing and Productivity Solutions
Product description	SENSOR CURRENT MR 56A AC/DC
Datasheets:	CSNX25.pdf
RoHs Status	Lead free / RoHS Compliant
Stock Condition	2045 pcs stock
Ship From	Hong Kong
Shipment Way	DHL/Fedex/TNT/UPS/EMS

REQUEST FOR QUOTATION

Specifications of CSNX25

PART NUMBER	CSNX25
MANUFACTURER	Honeywell Sensing and Productivity Solutions
DESCRIPTION	SENSOR CURRENT MR 56A AC/DC
LEAD FREE STATUS / ROHS STATUS	Lead free / RoHS Compliant
QUANTITY AVAILABLE	2045 pcs
DATA SHEET	CSNX25.pdf
VOLTAGE - SUPPLY	4.75 V ~ 5.25 V
SERIES	CSN
SENSOR TYPE	Magnetoresistive, Open Loop
SENSITIVITY	-
RESPONSE TIME	0.2µs
POLARIZATION	Bidirectional
PACKAGING	Bulk
PACKAGE / CASE	Module, Single Pass Through
OUTPUT	Ratiometric, Current
OTHER NAMES	480-1996
OPERATING TEMPERATURE	-40°C ~ 85°C
NUMBER OF CHANNELS	1
MOUNTING TYPE	Through Hole
MOISTURE SENSITIVITY LEVEL (MSL)	1 (Unlimited)
LINEARITY	-
LEAD FREE STATUS / ROHS STATUS	Lead free / RoHS Compliant
FREQUENCY	-
FOR MEASURING	AC/DC
DETAILED DESCRIPTION	Current Sensor 56A 1 Channel Magnetoresistive, Open Loop Bidirectional Module, Single Pass Through
CURRENT - SUPPLY (MAX)	12mA
CURRENT - SENSING	56A
ACCURACY	±0.24%

Related Tags

Honeywell Sensing and Productivity Solutions CSNX25	CSNX25 Distributor	CSNX25 Supplier
CSNX25 Price	CSNX25 Pictures	CSNX25 Image
CSNX25 PDF Datasheet	CSNX25 Download Datasheet	CSNX25 Datasheet
CSNX25 Stock	Buy CSNX25	Buy Honeywell Sensing and Productivity Solutions CSNX25
Honeywell Sensing and Productivity Solutions CSNX25	Honeywell Sensing and Productivity Solutions Supplier	Honeywell Sensing and Productivity Solutions Distributor
Honeywell Sensing and Productivity Solutions CSNX25	HONEYWELL CSNX25	Honeywell Sensing and Control EMEA CSNX25
Honeywell Sensing and Productivity Solutions T&M CSNX25		

Related Products

CSNR161-004
Manufacturers: Honeywell Sensing and Productivity Solutions
Description: SENSOR CURRENT HALL 200A AC/DC
In stock: 4027 pcs
RFQ

CSNR151-002
Manufacturers: Honeywell Sensing and Productivity Solutions
Description: SENSOR CURRENT HALL 200A AC/DC
In stock: 3721 pcs
RFQ

CSNR151-004
Manufacturers: Honeywell Sensing and Productivity Solutions
Description: SENSOR CURRENT HALL 200A AC/DC
In stock: 6094 pcs
RFQ

CSNR161
Manufacturers: Honeywell Sensing and Productivity Solutions
Description: SENSOR CURRENT HALL 200A AC/DC
In stock: 2114 pcs
RFQ

CSNX1000M-201
Manufacturers: Honeywell Sensing and Productivity Solutions
Description: CURRENT SENSOR
In stock: 6941 pcs
RFQ

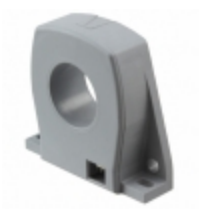

CSNS300M
Manufacturers: Honeywell Sensing and Productivity Solutions
Description: SENSOR CURRENT HALL 600A AC/DC
In stock: 900 pcs
RFQ

CSNS300F
Manufacturers: Honeywell Sensing and Productivity Solutions
Description: SENSOR CURRENT HALL 600A AC/DC
In stock: 536 pcs
RFQ

CSNX1000M-211
Manufacturers: Honeywell Sensing and Productivity Solutions
Description: CURRENT SENSOR
In stock: 4658 pcs
RFQ

CSNT651-001
Manufacturers: Honeywell Sensing and Productivity Solutions
Description: SENSOR CURRENT HALL 150A AC/DC
In stock: 2130 pcs
RFQ

CSNR161-002
Manufacturers: Honeywell Sensing and Productivity Solutions
Description: SENSOR CURRENT HALL 200A AC/DC
In stock: 5007 pcs
RFQ

CSNT651
Manufacturers: Honeywell Sensing and Productivity Solutions
Description: SENSOR CURRENT HALL 150A AC/DC
In stock: 1915 pcs
RFQ

CSNX1000M-101
Manufacturers: Honeywell Sensing and Productivity Solutions
Description: CURRENT SENSOR
In stock: 3572 pcs
RFQ

Copyright © 2020 Reliable Distributor of Electronic Components

E-mail: Info@infinity-electronic.com
Address: 17F, Gaylord Commercial Building, 114-118 Lockhart Road, Wan Chai, Hong Kong